

**Quantum**<sup>®</sup>

# Installation Guide

## StorNext 4.2.1.0.1



StorNext 4.2.1.0.1 Installation Guide, 6-67366-03, Rev A, February 2012, Product of USA.

Quantum Corporation provides this publication “as is” without warranty of any kind, either express or implied, including but not limited to the implied warranties of merchantability or fitness for a particular purpose. Quantum Corporation may revise this publication from time to time without notice.

#### **COPYRIGHT STATEMENT**

© 2012 Quantum Corporation. All rights reserved.

Your right to copy this manual is limited by copyright law. Making copies or adaptations without prior written authorization of Quantum Corporation is prohibited by law and constitutes a punishable violation of the law.

#### **TRADEMARK STATEMENT**

Quantum, the Quantum logo, DLT, DLTtape, the DLTtape logo, Scalar, StorNext, the DLT logo, DXi, GoVault, SDLT, StorageCare, Super DLTtape, and SuperLoader are registered trademarks of Quantum Corporation in the U.S. and other countries. Protected by Pending and Issued U.S. and Foreign Patents, including U.S. Patent No. 5,990,810.

LTO and Ultrium are trademarks of HP, IBM, and Quantum in the U.S. and other countries. All other trademarks are the property of their respective companies.

Specifications are subject to change without notice.



# Contents

---

---

## Preface

xv

---

## Chapter 1

<b>StorNext Linux Server Installation/Configuration</b>	<b>1</b>
Storage Manager System Requirements	2
Operating System Requirements	2
Installing StorNext from a DVD	3
Downloading a StorNext Media Kit (Creating an ISO Image)	3
Installing StorNext from a Web Download	3
Hardware Requirements	4
StorNext File System and Storage Manager Requirements	4
Additional Memory and Disk Requirements for Deduplication and Replication	5
LAN Requirements	6
Other Requirements	7
Getting Ready to Install	7
Configuring Storage Devices	7
Planning for LUNs Larger than 1 TB	8
Installing the Linux Kernel Source Code	9
Verifying Hostname Length	10
Running the Pre-Installation Script	10
Support Directories	10
Before You Begin	11

Running snPreInstall . . . . .	11
Interpreting snPreInstall Output . . . . .	13
Running the StorNext Installation Script . . . . .	14
Upgrading From a StorNext File System-Only Configuration. . . . .	14
Launching the StorNext Installation Script . . . . .	15
Changing Installation Configuration Options . . . . .	17
Performing an Installation Operation . . . . .	18
Post-Installation Steps . . . . .	19
Logging In to StorNext . . . . .	19
SSL Certificate Exception. . . . .	19
Starting StorNext Components . . . . .	19
Obtaining StorNext Permanent Licenses . . . . .	19
Installing a High Availability Configuration . . . . .	20
Configuring StorNext Using the StorNext GUI . . . . .	20
Accessing the StorNext GUI . . . . .	20
Using the StorNext Configuration Wizard . . . . .	22
Linux Device Mapper Multipath Support . . . . .	24
Third-Party Multipath Support . . . . .	25

---

<b>Chapter 2</b>	<b>Lightweight Linux Server Installation/Configuration</b>	<b>27</b>
------------------	--	-----------

File System Requirements . . . . .	27
Operating System Requirements. . . . .	28
Hardware Requirements . . . . .	28
StorNext File System Requirements. . . . .	28
LAN Requirements . . . . .	29
Other Requirements . . . . .	29
Getting Ready to Install . . . . .	30
Configuring Storage Devices. . . . .	30
Planning for LUNs Larger than 1 TB . . . . .	31
Installing the Linux Kernel Source Code . . . . .	32
Verifying Hostname Length . . . . .	33
Ensuring You Have Enough Space to Extract the Installation Software. . . . .	33
Installing StorNext File System-Only from RPMs . . . . .	33
Configuring StorNext RPM Servers Using the Command Line . . . . .	36
Editing the /etc/hosts file in HA Configurations. . . . .	36

Configuring a Single StorNext 4.x .RPM Server or the Primary Server in an HA Configuration . . . . .	37
Configuring the Secondary StorNext 4.x .RPM Server in an HA Configuration . . . . .	39

## Chapter 3

<b>Windows SNFS Server Installation/Configuration</b>	<b>41</b>
File System Requirements . . . . .	42
Operating System Requirements . . . . .	42
Hardware Requirements . . . . .	42
StorNext File System Requirements . . . . .	43
LAN Requirements . . . . .	43
Other Requirements . . . . .	44
Getting Ready to Install . . . . .	44
Configuring Storage Devices . . . . .	45
Planning for LUNs Larger than 1 TB . . . . .	45
Installing StorNext File System on Windows MDCs . . . . .	46
Installing StorNext File System . . . . .	47
Configuring StorNext File System on Windows . . . . .	54
Available Configuration Utilities . . . . .	55
Accessing the Configuration Utilities . . . . .	57
Retrieving the Host License Identifier . . . . .	59
Obtaining and Installing a Permanent License . . . . .	59
Configuring Name Servers . . . . .	62
Labeling Disk Drives . . . . .	63
Configuring a Server (Simple) . . . . .	66
Configuring a Server (Advanced) . . . . .	69
Importing and Exporting Client Settings . . . . .	79
Configuring the Client . . . . .	79
Starting File System Services . . . . .	95
Stopping File System Services . . . . .	95
Stopping and Removing File System Services . . . . .	96
Obtaining Version Information . . . . .	96
Configuring the File System Startup List . . . . .	96
Re-initializing a File System . . . . .	98
Checking a File System (Read-Only) . . . . .	98
Repairing a File System . . . . .	98
Server Administration . . . . .	99
Configuring a High Availability System on Windows . . . . .	106
Installing Promise RAID Controller Software on Windows . . . . .	108



Configuring a Distributed LAN Client or Server on Windows . . . . .	161
StorNext G300 Gateway Appliance . . . . .	162

---

## **Appendix A                      Uninstalling StorNext                      163**

Uninstalling StorNext on Linux . . . . .	163
Uninstalling SNSM and SNFS . . . . .	163
Uninstalling the StorNext Client Software. . . . .	165
Uninstalling StorNext on Windows . . . . .	166
Removing StorNext Using the StorNext Software . . . . .	167
Uninstalling Via the Windows Control Panel. . . . .	168

---

## **Appendix B                      StorNext Administration Tasks                      169**

Sharing a Library Between Applications (Linux Only). . . . .	169
Manually Modifying Storage Manager Configuration . . . . .	171
fs_sysparm_override Configuration File . . . . .	171
filesize.config Configuration File. . . . .	172
log_params Configuration File . . . . .	172
Connecting to a StorNext Network Using Xsan 2 . . . . .	173
Xsan 2.3 . . . . .	173
Mounting SNFS on the Mac OS X Computer. . . . .	174
XSan Upgrade Considerations . . . . .	177
Viewing a Fibre Channel Device. . . . .	178
StorNext Log Rolling Administration . . . . .	178
Changing Log Rolling Times . . . . .	178
Log Rolling Options . . . . .	179
Avoiding Poor System Performance. . . . .	179

---

## **Appendix C                      StorNext Files                      181**

Example FSM Configuration File . . . . .	181
Linux Example Configuration File . . . . .	182
Windows Example Configuration File . . . . .	185
Cluster-Wide Central Control. . . . .	191
Cluster-Wide Control File Example . . . . .	192

<b>Appendix D</b>	<b>Quality of Service Guide</b>	<b>197</b>
	Overview . . . . .	198
	Active vs. Passive. . . . .	198
	Supported Platforms. . . . .	198
	Non-Realtime Operation . . . . .	199
	Configuration . . . . .	200
	Unit of I/O. . . . .	200
	Converting MB/sec to I/O/sec . . . . .	200
	Real-time I/O . . . . .	205
	SetRtio . . . . .	206
	Oversubscription. . . . .	206
	Handles. . . . .	206
	Ungated files . . . . .	208
	Calculating Available RTIO . . . . .	208
	Non-Realtime I/O Configuration . . . . .	208
	Configuration File Examples . . . . .	210
	Callbacks . . . . .	210
	Callback Failures . . . . .	212
	Tokens . . . . .	213
	Failure Semantics . . . . .	214
	FSM Failures . . . . .	214
	Client Failures . . . . .	215
	Client Token Releases . . . . .	216
	Monitoring . . . . .	216
	Sharing Disk Resources . . . . .	217





# Figures

---

Figure 1	Pre-Installation Script . . . . .	12
Figure 2	StorNext Installation Script . . . . .	16
Figure 3	Configuration Menu . . . . .	17
Figure 4	StorNext Login Window . . . . .	21
Figure 5	System Control . . . . .	22
Figure 6	StorNext Configuration Wizard: Storage Manager . . . . .	23
Figure 7	StorNext Installation Window: Install StorNext . . . . .	48
Figure 8	SNFS Setup: End-User License Agreement . . . . .	49
Figure 9	SNFS Setup: Welcome . . . . .	50
Figure 10	SNFS Setup: Customer Information . . . . .	50
Figure 11	SNFS Setup: Choose Setup Type . . . . .	51
Figure 12	SNFS Setup: Ready to Install . . . . .	52
Figure 13	SNFS Setup: Finish . . . . .	52
Figure 14	Temporary Licenses Dialog Box . . . . .	53
Figure 15	Client Setup: Add/Remove Components . . . . .	54
Figure 16	StorNext Configuration . . . . .	58
Figure 17	License Import Screen . . . . .	60
Figure 18	License Import File Window . . . . .	61

Figure 19	Installation Complete . . . . .	61
Figure 20	StorNext Name Servers Window . . . . .	63
Figure 21	File System Disk Labeler . . . . .	65
Figure 22	Disk Labeler Properties . . . . .	66
Figure 23	Simple File System Configuration . . . . .	68
Figure 24	Configuration Administrator . . . . .	69
Figure 25	Properties: Global Settings . . . . .	71
Figure 26	Server Configuration: Disk Types . . . . .	74
Figure 27	Server Configuration: Enter New Disk Type. . . . .	75
Figure 28	Server Configuration: Disk Definitions . . . . .	76
Figure 29	Server Configuration: Stripe Groups . . . . .	77
Figure 30	Client Configuration Window . . . . .	80
Figure 31	Client Configuration: Mount Point . . . . .	82
Figure 32	Client Configuration: Distributed LAN . . . . .	85
Figure 33	Global Client Options . . . . .	87
Figure 34	Client Configuration: Advanced Mount Options . . . . .	88
Figure 35	Client Configuration: Advanced Cache Options . . . . .	92
Figure 36	File System Startup List . . . . .	97
Figure 37	Server Administration Connect to Dialog Box . . . . .	99
Figure 38	Server Administration . . . . .	100
Figure 39	Server Administration: File System Properties . . . . .	101
Figure 40	Server Administration: Stripe Group Properties . . . . .	103
Figure 41	Server Administration: Quota Properties . . . . .	104
Figure 42	Configuration Administrator . . . . .	107
Figure 43	Windows Boot Manager Screen 1 . . . . .	109
Figure 44	Windows Boot Manager Screen 2 . . . . .	109
Figure 45	Advanced Boot Options Screen . . . . .	110
Figure 46	StorNext Installation Window: Add/Remove Components . . . . .	111

Figure 47	StorNext Installation Window: Upgrade/Reinstall StorNext . . . . .	111
Figure 48	Component Selection . . . . .	112
Figure 49	StorNext Installation Window: Upgrade/Reinstall StorNext . . . . .	114
Figure 50	Component Selection . . . . .	114
Figure 51	Client Download Screen . . . . .	121
Figure 52	Client Download Link . . . . .	121
Figure 53	StorNext Installation Window: Install StorNext. . . . .	137
Figure 54	Client Setup: End-User License Agreement . . . . .	138
Figure 55	Client Setup: Setup Wizard. . . . .	139
Figure 56	Client Setup: Customer Information . . . . .	139
Figure 57	Client Setup: Choose Setup Type . . . . .	140
Figure 58	Client Setup: Ready to Install . . . . .	141
Figure 59	Client Setup: Finish. . . . .	141
Figure 60	Client Setup: Installation Complete . . . . .	142
Figure 61	Client Setup: Add/Remove Components . . . . .	142
Figure 62	StorNext Installation Window: Upgrade/Reinstall StorNext . . . . .	144
Figure 63	StorNext Configuration. . . . .	144
Figure 64	StorNext Installation Window: Add/Remove Components. . . . .	146
Figure 65	StorNext Installation Window: Upgrade/Reinstall StorNext . . . . .	147
Figure 66	Component Selection . . . . .	147
Figure 67	StorNext Installation Window: Configure StorNext. . . . .	148
Figure 68	StorNext Configuration Window . . . . .	149
Figure 69	Import/Export Client Configuration Window . . . . .	150
Figure 70	StorNext Installation Window: Upgrade/Reinstall StorNext . . . . .	152
Figure 71	Component Selection . . . . .	152

## Figures

Figure 72	sndpscfig Configuration Utility . . . . .	158
Figure 73	StorNext Remove Main Menu . . . . .	165
Figure 74	StorNext Installation Window: Remove StorNext . . . . .	167
Figure 75	Sharing Access to Files . . . . .	207
Figure 76	Callback Flow for Initial RTIO Request. . . . .	211
Figure 77	Callback Retraction Example. . . . .	212
Figure 78	Non-Real-time Token Adjustments . . . . .	214



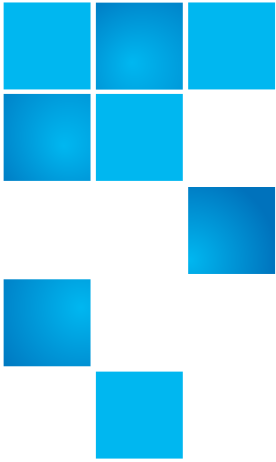
# Tables

---

Table 1	File System and Storage Manager Hardware Requirements	4
Table 2	Required Disk LUN Labels	8
Table 3	StorNext Support Directories	10
Table 4	Pre-Installation Script Recommendation Types	13
Table 5	StorNext Installation Main Menu Options	16
Table 6	StorNext File System Hardware Requirements	28
Table 7	Required Disk LUN Labels	32
Table 8	StorNext File System Supported Platforms	42
Table 9	StorNext File System Hardware Requirements	43
Table 10	Required Disk LUN Labels	45
Table 11	Server Configuration: Global Settings	71
Table 12	Server Configuration: Enter New Disk Type	75
Table 13	Server Configuration: Disk Definitions	76
Table 14	Server Configuration: Stripe Groups	77
Table 15	Client Configuration: Mount Point	82
Table 16	Client Configuration: Distributed LAN	85
Table 17	Client Configuration: Advanced Mount Options	89
Table 18	Client Configuration: Advanced Cache Options	93

## Tables

Table 19	Server Administration: File System Properties . . . . .	101
Table 20	Server Administration: Stripe Group Properties . . . . .	103
Table 21	Server Administration: Quota Properties. . . . .	105
Table 22	Default Memory Consumed by cachebufsize . . . . .	119
Table 23	Distributed LAN Server Parameters . . . . .	159
Table 24	Distributed LAN Client and Server Commands . . . . .	160
Table 25	Xsan File Locations . . . . .	173
Table 26	QOS Configuration Keywords . . . . .	201



# Preface

---

StorNext provides high performance data sharing and intelligent archiving that is compatible with an industry-leading range of operating systems, server platforms, and storage devices.

StorNext includes two main components:

- StorNext File System (SNFS) is high performance data sharing software that lets applications on multiple operating systems access a single data set.
- StorNext Storage Manager (SNSM) is an intelligent, policy-based data mover that automatically moves and locates data across multiple storage tiers.

In addition, StorNext includes client software that allows client systems to mount and work with StorNext file systems.

---

## Audience

---

This document is intended for service professionals and system administrators who install StorNext software. The installer should have strong familiarity with the operating system on which StorNext is installed.

Only service professionals, experienced StorNext users, or individuals who have successfully completed StorNext training should configure StorNext. Attempting to configure StorNext without proper experience or training can affect system performance and may result in data loss.

---

## Purpose

---

This document provides information about installing and configuring StorNext. The following topics are covered:

- System requirements
- Pre-installation tasks
- Installation
- Configuration
- Uninstalling StorNext

---

## Document Organization

---

This document contains the following chapters:

- [Chapter 1, StorNext Linux Server Installation/Configuration](#) provides system requirements, pre-installation information, and instructions for installing and configuring StorNext File System and Storage Manger on a server, called the metadata controller (MDC).
- [Chapter 2, Lightweight Linux Server Installation/Configuration](#) provides system requirements, pre-installation information, and instructions for installing and configuring an RPM-only installation on Linux servers.
- [Chapter 3, Windows SNFS Server Installation/Configuration](#) provides system requirements, pre-installation information, and instructions for installing and configuring StorNext File System on Windows servers.
- [Chapter 4, StorNext Client-Only Installation/Configuration](#) provides system requirements, pre-installation information, and instructions for installing the StorNext client software on Linux and Windows machines.
- [Chapter 5, Configuring a Distributed LAN Client or Server](#) describes how to configure a distributed LAN client or server for both single-server and high-availability (HA) systems.
- [Appendix A, Uninstalling StorNext](#) describes how to remove StorNext software from a server or client system.
- [Appendix B, StorNext Administration Tasks](#) describes how to perform file system tasks that do not apply to a typical StorNext setup.



- [Appendix C, StorNext Files](#) describes the files used and modified to configure a file system, the cluster-wide control feature, and the file used to configure the cluster-wide security controls.
- [Appendix D, Quality of Service Guide](#) describes how to configure and use the StorNext File System (SNFS) Quality of Service (QOS) feature.

## **Notational Conventions**

This manual uses the following conventions:

<b>Convention</b>	<b>Example</b>
User input is shown in bold font.	<b>./DARTinstall</b>
Computer output and command line examples are shown in monospace font.	<code>./DARTinstall</code>
User input variables are enclosed in angle brackets.	<b>http://&lt;ip_address&gt;/cgi-bin/stats</b>
For UNIX and Linux commands, the command prompt is implied.	<code>./DARTinstall</code> is the same as <code># ./DARTinstall</code>
File and directory names, menu commands, button names, and window names are shown in bold font.	<b>/data/upload</b>
Menu names separated by arrows indicate a sequence of menus to be navigated.	<b>Utilities &gt; Firmware</b>

The following formats indicate important information:

---

**Note:** Note emphasizes important information related to the main topic.

---



---



---

**Caution:** Caution indicates potential hazards to equipment or data.

---



---



---



---

**WARNING:** Warning indicates potential hazards to personal safety.

---



---

## Related Documents

Documents related to StorNext are shown below:

### Quantum StorNext Documentation

Document No.	Document Title	Document Description
6-67370-03	StorNext 4.2.1.0.1 User's Guide	Provides in-depth information about using StorNext to create and manage StorNext File Systems.
6-67367-03	StorNext File System Tuning Guide	Provides information for maximizing file system performance.
6-67368-03	StorNext 4.2.1.0.1 Upgrade Guide	Provides procedures for upgrading from earlier versions of StorNext.
6-67371-03	StorNext CLI Reference Guide	Provides procedures for performing common tasks using the command line interface.
6-67376-03	StorNext 4.2.1.0.1 Release Notes	Includes the latest product information, fixes, and issues.

## Contacting Quantum

More information about this product is available on the Quantum Service and Support website at [www.quantum.com/ServiceandSupport](http://www.quantum.com/ServiceandSupport). The Quantum Service and Support website contains a collection of information, including answers to frequently asked questions (FAQs). You can also access software, firmware, and drivers through this site.

To request a software upgrade, visit [www.quantum.com/ServiceandSupport/Upgrade/Index.aspx](http://www.quantum.com/ServiceandSupport/Upgrade/Index.aspx). For further assistance, or if training is desired, contact Quantum Global Services:

North America	1 +800-284-5101 Option 5
EMEA	00800 999 3822
<b>Online Service and Support</b>	<a href="http://www.quantum.com/OSR">www.quantum.com/OSR</a>
Worldwide Web	<a href="http://www.quantum.com/ServiceandSupport">www.quantum.com/ServiceandSupport</a>

(Local numbers for specific countries are listed on the Quantum Service and Support Website.)





# Chapter 1

## StorNext Linux Server Installation/Configuration

---

This chapter describes how to install StorNext File System (SNFS) and StorNext Storage Manager (SNSM) together as a complete package on a Linux metadata controller (MDC). Install both SNFS and SNSM for storage systems that require policy-based data movement (for example, systems that use the Replication feature or include tape drives or libraries or to use the StorNext Linux GUI).

If you do not need Storage Manager components and the StorNext Linux GUI, you can perform an RPM-only installation (see [Chapter 2, Lightweight Linux Server Installation/Configuration](#)).

The Storage Manager component of StorNext can only be installed on Linux systems. For Windows installation, see [Chapter 3, Windows SNFS Server Installation/Configuration](#).

Once StorNext File System is installed, you can configure it using the StorNext Configuration Wizard. To configure StorNext, you will enter license information and create one or more file systems. In addition, on metadata controllers (MDCs) running StorNext Storage Manager, you can add storage devices and media, create storage policies, and set up e-mail notifications. To access the Configuration Wizard, use the Web-based GUI to access StorNext running on an MDC.

To ensure successful operation, do the following tasks before installing StorNext:

- Make sure the MDC meets all operating system and hardware requirements (see [Storage Manager System Requirements](#) on page 2).

- Make sure all storage devices are correctly configured and are visible to the MDC (see [Getting Ready to Install](#) on page 7)
- (Optional) Run the pre-installation script to check for available disk space and view recommended locations for support directories (see [Running the Pre-Installation Script](#) on page 10).

When you are ready to install StorNext File System and Storage Manager on the MDC, run the installation script (see [Running the StorNext Installation Script](#) on page 14).

This chapter covers:

- [Storage Manager System Requirements](#)
- [Getting Ready to Install](#)
- [Running the Pre-Installation Script](#)
- [Running the StorNext Installation Script](#)
- [Post-Installation Steps](#)
- [Installing a High Availability Configuration](#)
- [Configuring StorNext Using the StorNext GUI](#)
- [Linux Device Mapper Multipath Support](#)

---

## Storage Manager System Requirements

To run StorNext File System and Storage Manager, the metadata controller must meet all operating system, hardware, and LAN requirements.

---

### Operating System Requirements

---

The operating systems, kernel versions, and hardware platforms supported by StorNext SNFS and SNSM are listed in the Supported Platforms, Libraries and Drives document posted at this location: <http://www.quantum.com/ServiceandSupport/SoftwareandDocumentationDownloads/SNMS/Index.aspx?whattab=Fifth#compatibility>

Make sure the MDC uses a supported operating system and platform, and if necessary update to a supported release or kernel version before installing StorNext.

---

## Installing StorNext from a DVD

---

Installation and upgrade media is shipped on DVDs. Both software and documentation are now stored on a single DVD, eliminating multiple discs for different operating systems. If you plan to install from media, you must have a DVD ROM drive to perform the installation or upgrade.

---

## Downloading a StorNext Media Kit (Creating an ISO Image)

---

Another way to obtain a StorNext media kit is by downloading the software. This process consists of obtaining a download authorization certificate, creating a download account (or signing on if you already have an account), downloading a software ISO image onto DVD, and then installing the software as described in this guide.

For more information about downloading StorNext media kits or to obtain a download authorization certificate, contact your Quantum StorNext support representative.

---

## Installing StorNext from a Web Download

---

A third StorNext delivery method is downloading from the Web. With this method you will download an executable program that will require you to accept the StorNext end user license agreement and will then extract the StorNext installer.

As part of the installation from a Web download, the software files are extracted into the `/tmp/stornext` directory by default. The software, when extracted, requires approximately 400 MB of space. Make sure there is enough free space in the default directory to extract the files. If there is not sufficient space, you may need to specify an alternative directory with the `-d` option.

To specify an alternate location before beginning the installation, enter the following command:

```
# ./<installation file> -d <dir>
```

where `<installation file>` is the name of the installation file, and `<dir>` is the directory into which you want to extract the installation files.

## Hardware Requirements

The minimum amount of RAM and available hard disk space required to run StorNext SNFS and SNSM are presented in [Table 1](#). StorNext utilizes database and journal files, and these are stored on the MDC. Consequently, the amount of local disk space that is required increases with the number of data files stored on StorNext file systems.

If necessary, upgrade the RAM and local disk storage in the MDC to meet the minimum requirements before installing StorNext.

---

**Note:** The RAM requirements in [Table 1](#) are for running StorNext File System and Storage Manager only. Running additional software (including the StorNext client software) requires additional RAM.

---

## StorNext File System and Storage Manager Requirements

The hardware requirements for StorNext File System and Storage Manager are presented in [Table 1](#).

Table 1 File System and Storage Manager Hardware Requirements

No. of File Systems	RAM	File System Disk Space	Storage Manager Disk Space
1–4*	4 GB	2 GB	<ul style="list-style-type: none"><li>• For application binaries, log files, and documentation: up to 30GB (depending on system activity)</li><li>• For support directories: 3 GB per million files stored</li></ul>
5–8**	8 GB	4 GB	

\* Two or more CPU cores are recommended for best performance.

\*\* Two or more CPU cores are required for best performance.

## Partitioning Local Hard Disks

StorNext can be installed on any local file system (including the root file system) on the MDC. However, for optimal performance, as well as to aid disaster recovery, follow these recommendations:



- Avoid installing StorNext on the root file system.
- Partition local hard disks so that the MDC has four available local file systems (other than the root file system) located on four separate hard drives. This is so you can install the support directories in four separate locations (for more information, see [Support Directories](#) on page 10).

---

**Note:** You can run the pre-installation script to help determine the estimated size of and optimal location for StorNext support directories. For more information, see [Running the Pre-Installation Script](#) on page 10.

---

---

## Additional Memory and Disk Requirements for Deduplication and Replication

---

In order to use the data deduplication and replication features, your system must have the following memory and disk capacity **in addition** to the base memory and disk capacity required to run StorNext File System and Storage Manager.

---

**Note:** Deduplication is supported only on 64-bit operating systems.

---

### Minimum Additional Memory and Disk Capacity Required for the Deduplication Repository

- 50 MB available hard disk space

### Minimum Additional Memory and Disk Capacity Required for Systems Licensed for 0 - 1 TB of Data

- 1 GB additional RAM
- 1 TB available hard disk space

### Minimum Additional Memory and Disk Capacity Required for Systems Licensed for 1 - 10 TB of Data

- 6 GB additional RAM
- 10 TB available hard disk space

### Minimum Additional Memory and Disk Capacity Required for Systems Licensed for 10 - 50 TB of Data

- 13 GB additional RAM
- 50 TB available hard disk space

### Minimum Additional Memory and Disk Capacity Required for Systems Licensed for 50 - 150 TB of Data

- 28 GB additional RAM
- 150 TB available hard disk space

---

## LAN Requirements

---

The following LAN requirements must be met before installing StorNext on the MDC:

- In cases where gigabit networking hardware is used and maximum StorNext performance is required, a separate, dedicated switched Ethernet LAN is recommended for the StorNext metadata network. If maximum StorNext performance is not required, shared gigabit networking is acceptable.
- A separate, dedicated switched Ethernet LAN is mandatory for the metadata network if 100 Mbit/s or slower networking hardware is used.
- The MDC and all clients must have static IP addresses.  
Verify network connectivity with pings, and also verify entries in the `/etc/hosts` file. Alternatively, telnet or ssh between machines to verify connectivity.
- If using Gigabit Ethernet, disable jumbo frames and TOE (TCP offload engine).
- The hostname **localhost** is resolvable on the MDC.
- The hostname **localhost** on the MDC resolves to a an IPv4 address on the loopback device.
- The hostname **localhost** must not resolve to an IPv6 address.

---

**Note:** StorNext does not support file system metadata on the same network as iSCSI, NFS, CIFS, or VLAN data when 100 Mbit/s or slower networking hardware is used.

---

---

## Other Requirements

---

The following requirements must be met before installing StorNext on the MDC:

- The MDC does not have SELinux enabled.
- Quantum recommends that system clocks are synchronized using NTP for easier debugging, particularly in an HA environment.
- The following packages must be installed:
  - gcc
  - make
  - kernel-source (for systems running SUSE Linux)
  - kernel-devel (for systems running RedHat Linux)

The version of the kernel-source or kernel-devel package must correspond to the version of the booted kernel. In addition, the system must have basic utilities installed such as perl, bash, grep, the Bourne shell, etc. as well as basic libraries. In general, StorNext will not install on a stripped-down installation of Linux.

---

## Getting Ready to Install

Before installing StorNext SNFS and SNSM, complete the following tasks to ensure successful installation:

- Correctly configure all storage devices (see [Configuring Storage Devices](#)).
- If using LUNs larger than 1 TB, decide on a label type and install any necessary operating system patches (see [Planning for LUNs Larger than 1 TB](#)).
- (Linux only) Install the kernel source code (see [Installing the Linux Kernel Source Code](#) on page 9).

---

## Configuring Storage Devices

---

Before installing StorNext SNFS and SNSM, make sure that all LUNs are visible to the MDC. (A LUN, or logical unit number, is a logical device that corresponds to one or more disks, drives, or storage devices.)

If there are any connection issues, resolve them before installing StorNext. For assistance in configuring storage devices, refer to the documentation that came with the storage device, or contact the manufacturer.

---

**Note:** LUNs that you plan to use in the same stripe group must be the same size. Consider this when configuring storage devices. (For more information about stripe groups, see the *StorNext User's Guide*.)

---

---

**Caution:** StorNext does not support the connection of multiple devices through fibre channel hubs. Multiple devices must be connected using fibre channel switches.

---

## Planning for LUNs Larger than 1 TB

StorNext supports LUNs greater than 1 TB in size if they are allowed by the operating system. To enable support for 1 TB or larger LUNs, all StorNext LUNs must be correctly labeled according to the requirements of the operating system running on the MDC as well as the operating system running on all connected clients. Disk LUNs can have one of three labels: VTOC, EFI, or sVTOC (short VTOC). Before installing StorNext, decide what label type will be used.

Required disk LUN label settings based on operating system and LUN size are presented in [Table 2](#). Before installing StorNext, install any required operating system patches or updates (for both MDC and client) as indicated in the notes for [Table 2](#).

---

**Note:** After labeling a disk LUN, you must reboot systems running Solaris before they can access the disk LUN.

---

Table 2 Required Disk LUN Labels

Operating System	Label for LUNs < 1 TB	Label for LUNs 1–2 TB	Label for LUNs > 2 TB
Windows <sup>a</sup>	VTOC, EFI	VTOC, EFI	EFI, sVTOC
Linux 2.6 Kernel	VTOC, EFI	VTOC, EFI	EFI, sVTOC

Operating System	Label for LUNs < 1 TB	Label for LUNs 1–2 TB	Label for LUNs > 2 TB
Solaris 10 <sup>b</sup>	VTOC, EFI	EFI	EFI
HP-UX <sup>c</sup>	VTOC, EFI	VTOC, EFI	EFI, sVTOC
IBM AIX <sup>d</sup>	VTOC, EFI	VTOC, EFI	EFI, sVTOC
SGI IRIX <sup>e</sup>	VTOC	VTOC	Not supported
Apple Xsan 2.1.1 (MacOS X 10.5 Leopard)	VTOC, EFI	VTOC, EFI	EFI, sVTOC
Apple Xsan 2.2 (MacOS X 10.6 Snow Leopard)	VTOC, EFI	VTOC, EFI	EFI, sVTOC

- a. For Windows XP 32-bit systems only, support for LUNs larger than 2 TB is limited to the first 2 TB. All other supported Windows platforms (including Windows XP 64-bit) support LUNs greater than 2 TB.
- b. Support for 2 TB or larger LUNs requires Solaris 10 Update 2 (06/06).
- c. Supports only the first 2 TB of LUNs larger than 2 TB.
- d. Supports only LUNs of 2.2 TB or less.
- e. IRIX is not supported starting with StorNext 4.0. However, StorNext 3.5 IRIX clients can be used with StorNext 4.2.1.0.1 MDCs.

---

**Note:** For best results, Quantum recommends using persistent binding for disk LUNs. For more information, contact the vendor of your HBA (host bus adapter).

---

## Installing the Linux Kernel Source Code

For management servers running Red Hat Enterprise Linux version 5 or 6, before installing SNFS and SNSM you must first install the kernel header files (shipped as the kernel-devel or kernel-devel-smp RPM, depending on your Linux distribution).

For servers running SUSE Linux Enterprise Server, you must install the first kernel source code (shipped as the kernel-source RPM). StorNext will not operate correctly if these packages are not installed. You can

install the kernel header files or kernel source RPMs by using the installation disks for your operating system.

---

## Verifying Hostname Length

---

The maximum hostname length for a StorNext server is limited to 255 characters. Before you begin the installation, verify that the destination hostname is not longer than 255 characters.

---

# Running the Pre-Installation Script

The StorNext pre-installation script (**snPreInstall**) is included on the StorNext installation DVD. When you run **snPreInstall**, you are prompted for information about your system. The pre-installation script uses this information to estimate the amount of local disk space required for SNFS and SNSM support directories. In addition, the script recommends the optimal locations for support directories.

---

## Support Directories

---

StorNext uses four support directories to store application support information. These directories are stored locally on the metadata controller.

The StorNext support directories are described in [Table 3](#).

---

Table 3 StorNext Support Directories

Support Directory*	Description
<b>Database</b> /usr/adic/database	Records information about where and how data files are stored.
<b>Journal</b> /usr/adic/database/ journal	Records changes made to the database.
<b>Mapping</b> /usr/adic/TSM/ internal/mapping_dir	Contains index information that enables quick searches on the file system.

Support Directory*	Description
<b>Metadata</b> /usr/adic/database/ metadumps	Stores metadata dumps (backups of file metadata).

\* Depending on file system configuration, the support directory locations may be different. However, symbolic links in /usr/adic/ will always point to the support directories.

---

## Before You Begin

---

Before running the pre-installation script, be prepared to answer the following questions:

- Is this an upgrade installation?
- What local file systems can be used to store support information?
- Which version of StorNext will be installed?
- What is the maximum number of directories expected (in millions)?
- What is the maximum number of files expected (in millions)?
- How many copies will be stored for each file?
- How many versions will be retained for each file?

---

**Note:** Keep in mind that storage needs typically grow rapidly. Consider increasing the maximum number of expected directories and files by a factor of 2.5x to ensure room for future growth.

---

---

**Note:** The pre-installation script ignores unmounted file systems. Before running **snPreInstall**, be sure to mount all local file systems that will hold StorNext support information.

---

---

## Running snPreInstall

---

To run the pre-installation script, use the StorNext installation DVD.

- 1 Log on to the MDC as **root**.
- 2 Mount the StorNext installation DVD and change to the DVD root directory.

- 3 List the installation directories on the DVD. At the command prompt, type:

```
ls -l
```

- 4 Change to the **stornext\_full** directory.

---

**Note:** Make sure you are in the **stornext\_full** directory and not the **fs\_only** directory. The **fs\_only** directory installs the StorNext File System only.

---

- 5 List the directories in the **stornext\_full** directory. At the command prompt, type:

```
ls -l
```

- 6 Identify the correct installation directory for your operating system and hardware platform, and then change to that directory.

For example, for Red Hat Linux 5 running on an x86 64-bit platform, change to the **RedHat50AS\_26x86\_64** directory.

- 7 Run the script. At the command prompt, type the following:

```
./snPreInstall
```

The pre-installation script runs ([Figure 1](#)).

Figure 1 Pre-Installation Script

```
-----  
This script will determine the disk space requirements for  
performing a StorNext install/upgrade. It will then report  
whether or not the local system has the required disk space  
for the operation. Output will be one of these four types:  
  
RECOMMEND: A recommendation of how to set up the  
StorNext directories on your system.  
NOTE:      An advisory message indicating that the system  
           can run with the given configuration, at the  
           desired capacity, but the configuration  
           is not optimal.  
SPACE:     Due to space issues the system cannot be  
           configured to run at the desired capacity  
           without adding more disk space.  
Aborting:  An error has occurred, or invalid input has been  
           provided, and no further analysis can be done.  
  
The script will exit with one of these values:  
0 - disk space fine, ok to proceed with install/upgrade  
1 - disk space available, but not optimal file system layout  
2 - disk space not available for install/upgrade  
3 - invalid args etc. kept script from completing normally  
  
-----  
Are you upgrading ?? [y/<n>]:
```



- 8 Follow the onscreen instructions, and answer each question when prompted.

The script outputs results based on the information you entered.

---

## Interpreting snPreInstall Output

---

After you enter all requested information, the pre-installation script outputs the following results:

- Estimated disk space required for each support directory.
- Recommended file system location for each support directory.

There are three types of directory recommendations, as indicated by the text preceding the recommendation. The three types of recommendations are described in [Table 4](#).

---

Table 4 Pre-Installation Script  
Recommendation Types

Type	Description
RECOMMEND	The suggested directory locations will result in optimal system performance.
NOTE	The suggested directory locations are valid but system performance will not be optimal.
SPACE	Additional hard disk space is required to store the required support directories.

The pre-installation script bases directory location recommendations on the following criteria:

- To aid disaster recovery, the **Database** and **Journal** directories should be located on different file systems.
- For optimal performance, each support directory should be located on its own local file system, and each local file system should reside on a separate physical hard disk in the MDC.

---

**Note:** These recommendations apply to non-HA systems only.

---

---

**Note:** Do not change the location of support directories manually. Instead, use the installation script to specify the location for support directories. For more information, see [Running the StorNext Installation Script](#).

---

## Running the StorNext Installation Script

When you are ready to install StorNext, use the StorNext installation script to install StorNext File System and Storage Manager on the metadata controller. The installation script also installs the client software on the MDC.

---

### Upgrading From a StorNext File System-Only Configuration

---

If you have StorNext File System only and are adding StorNext Storage Manager, some components remain from the File System installation and the new installation could fail. To prevent installation failure, you should first remove the old components.

The following procedure describes how to remove the old components before starting the new StorNext installation. Follow the steps below *only* if you are upgrading from a StorNext File System-only configuration to StorNext File System and Storage Manager.

- 1 Log on to the MDC as **root**.
- 2 Save **/etc/fstab** and **/usr/cvfs/config**
- 3 Remove the existing StorNext File System rpms.
- 4 Install StorNext as described in [Launching the StorNext Installation Script](#) on page 15.
- 5 Restore **/etc/fstab** and **/usr/cvfs/config**

---

## Launching the StorNext Installation Script

---

The StorNext installation script lets you choose installation configuration options and install StorNext. To launch the script, you will need to use the correct file on the StorNext installation DVD for your operating system.

---

**Note:** localhost cannot map to multiple IP addresses. Before running the StorNext installation script (install.stornext), make sure localhost in the /etc/hosts file is mapped to a single IP address.

---

- 1 Log on to the MDC as **root**.
- 2 Mount the StorNext installation DVD and change to the DVD root directory.

---

**Note:** When you mount a DVD in a Red Hat 5 or 6 system, DVDs are mounted by default with a noexec (non-executable) option which prevents you from proceeding with the installation.

For Red Hat users only, before proceeding you must remount the DVD by typing **mount -o remount, exec ...**

---

- 3 List the installation directories on the DVD. At the command prompt, type:

```
ls -l
```

- 4 Change to the **stornext\_full** directory.

---

**Note:** Make sure you are in the **stornext\_full** directory and not the **fs\_only** directory. The **fs\_only** directory installs the StorNext File System only.

---

- 5 List the directories in the **stornext\_full** directory. At the command prompt, type:

```
ls -l
```

- 6 Identify the correct installation directory for your operating system and hardware platform, and then change to that directory.

For example, for Red Hat Linux 5 running on an x86 64-bit platform, change to the **RedHat50AS\_26x86\_64** directory.

7 Run the script. At the command prompt, type:

```
./install.stornext
```

The installation script runs ([Figure 2](#)).

Figure 2 StorNext Installation Script

```
Stornext Install 4.2.1.0.1 (2) MAIN MENU
[U.S. Pat. No. 5,990,810]

1) Installation Configuration
2) Install stornext
3) Show Status
4) Quit
```

Enter your choice <2>:

8 Type the number corresponding to a menu option and press <Enter>. Installation menu options are described in [Table 5](#).

Table 5 StorNext Installation Main Menu Options

Menu Option	Description
1	Change installation options, including the location of application directories and the default media type (see <a href="#">Changing Installation Configuration Options</a> on page 17).
2	Install StorNext using the installation options specified on the Configuration Menu (see <a href="#">Performing an Installation Operation</a> on page 18).
3	View the status of an installation operation that is currently in progress.
4	Exit the StorNext installation script.

## Changing Installation Configuration Options

Use the Configuration Menu to change StorNext installation options. You can specify the location of application and support directories and change the default media type for storage devices.

On the Main Menu, type 1 and press **<Enter>**. The Configuration Menu appears (Figure 3).

Figure 3 Configuration Menu

```
Stornext 4.2.1.0.1 (2) Configuration Menu
[U.S. Pat. No. 5,990,810]

  VALUE                               DESCRIPTION
  -----                               -
/usr/adic/perl                         Perl installation directory
/usr/adic/docs                         Docs installation directory
/adic/database                        Dbm installation directory
/usr/adic/SRVCLLOG                     Srvcllog installation directory
/usr/adic/PSE                          Pse installation directory
/usr/adic/MSM                         Media Manager installation directory
/usr/adic/TSM                         Tertiary Manager installation directory
/usr/adic/java                        Java5 installation directory
/usr/adic/tomcat                      Tomcat installation directory
/usr/adic/gui                         Sngui installation directory
/usr/cvfs                             Disk Manager installation directory
/adic/database_meta                  Metadumps directory
/adic/mapping_dir                   TSM mapping directory
/adic/database_jnl                  Database journal directory
LTO                                  Default media type

Hit <RETURN> to continue: █
```

## Changing Application Directory Locations

When you first enter the Configuration Menu, it displays recommended locations for StorNext application directories based on the available file systems detected by the installation script. To accept the recommended directory locations and return to the Main Menu, press **<Enter>**.

Alternately, customize the installation by specifying the file systems where application and support files are stored.

- 1 On the Configuration Menu, type the number that corresponds to the directory location you want to customize (1–16), and then press **<Enter>**.

A list of available local file systems is shown.

- 2 To change the file system where the directory is located, type the name of the file system and press **<Enter>**.
- 3 To confirm the change, type **yes** and press **<Enter>**.

To customize additional directory locations, repeat steps 1–3.

- 4 When you are done customizing the installation, press **<Enter>** to return to the Main Menu.

---

**Note:** To help determine the optimal location for StorNext support directories, use the StorNext pre-installation script. For more information, see [Running the Pre-Installation Script](#) on page 10.

---

## Changing the Default Media Type

If you do not specify a different media type, the StorNext installation script selects LTO as the default media type for storage devices. If storage devices in your system use a different media type, change the default media type before installing StorNext.

- 1 On the Configuration Menu, type **16** and press **<Enter>**.  
A list of valid default media types is shown. The valid media types are: SDISK, LTO, LTOW, 3590, 3592, 9840, 9940, AITW, AIT, DLT4, and T10K.
- 2 Type the correct default media type for storage devices in your system and press **<Enter>**.
- 3 To confirm the change, type **yes** and press **<Enter>**.
- 4 When you are done customizing the installation, press **<Enter>** to return to the Main Menu.

---

## Performing an Installation Operation

---

To install StorNext using the options specified on the Configuration Menu, perform an installation operation.

- 1 On the Main Menu, type **2** and press **<Enter>**.  
The StorNext installation script runs. The script displays the current progress of the installation.
- 2 When the installation is complete, press **<Enter>** to return to the Main Menu.
- 3 To exit the installation script, type **4** and press **<Enter>**.

---

**Note:** The script displays the URL at which the MDC can be accessed. Make a note of this information.

---

You can now access StorNext File System and Storage Manager, and run the Configuration Wizard. For more information, see [Configuring StorNext Using the StorNext GUI](#) on page 20.

---

## Post-Installation Steps

After StorNext is installed, you are ready to configure your system. Quantum recommends using the StorNext Configuration Wizard, which walks you through the steps of configuring your system for the first time. For more information about logging in to StorNext and using the Configuration Wizard, see [Using the StorNext Configuration Wizard](#) on page 22.

---

### Logging In to StorNext

For instructions, see [Accessing the StorNext GUI](#) on page 20.

---

### SSL Certificate Exception

When you log into StorNext for the first time, you might see a message warning you about a security certificate. Refer to the Quantum Knowledge Base for a permanent workaround to this issue.

For a temporary solution, create a certificate exception that will allow you to log into StorNext without seeing the warning message during subsequent logins.

---

### Starting StorNext Components

When you log in to StorNext for the first time, the **System Control** screen appears. On this screen you can start StorNext File System and Storage Manager by clicking **Start**.

---

### Obtaining StorNext Permanent Licenses

StorNext comes with temporary 30-day licenses, but you should enter permanent licenses through the StorNext GUI as soon as it is convenient.

The *StorNext User's Guide* describes how to obtain permanent licenses from Quantum Technical Support. After you have obtained the licenses, you should stop StorNext services and then follow the directions in adding permanent licenses described in the Configuration Wizard chapter in the StorNext User's Guide.

After entering license information, you should start services on the System Control screen.

---

## Installing a High Availability Configuration

To set up a high-availability (HA) configuration, you need to install StorNext on two servers, following the instructions in this chapter. Then, configure one server as the primary and one as the secondary, as explained in Chapter 9, "Converting to HA," in the *StorNext 4.2.1.0.1 User's Guide*.

---

## Configuring StorNext Using the StorNext GUI

The StorNext GUI provides access to StorNext features and displays system status information. Use the StorNext GUI to create and work with file systems. In addition, on metadata controllers running Storage Manager, you can use the StorNext GUI to configure storage devices and media, and to set up storage policies.

---

### Accessing the StorNext GUI

---

The StorNext GUI is browser-based and can be remotely accessed from any machine with access to the StorNext server.

Use this procedure to access the StorNext GUI.

- 1 Open a Web browser.



---

**Note:** The following browsers have been tested to work with StorNext. Browsers not listed may work but are not recommended.

- Internet Explorer 7.x and 8.x
- Firefox 3.x and 4.x

To ensure proper browser operation, all monitors must be set to display at a minimum resolution of 1024 x 768. If you use a popup blocker, be sure to disable pop-ups in order to ensure that StorNext displays properly.

---

- 2 In the browser's **Address** field, type the full address of the machine, and then press **Enter**.

For example: `https://<machine name>:<port number>`. Use the name of the machine you copied when you installed the StorNext software.

---

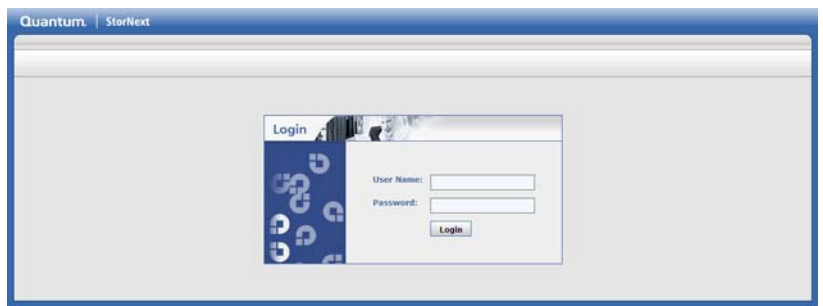
**Note:** Typically, the port number is 443. If port 443 is in use, use the next unused port number. (I.e., 444, 445, etc.)

---

After you enter the machine name and port number, the following window appears:

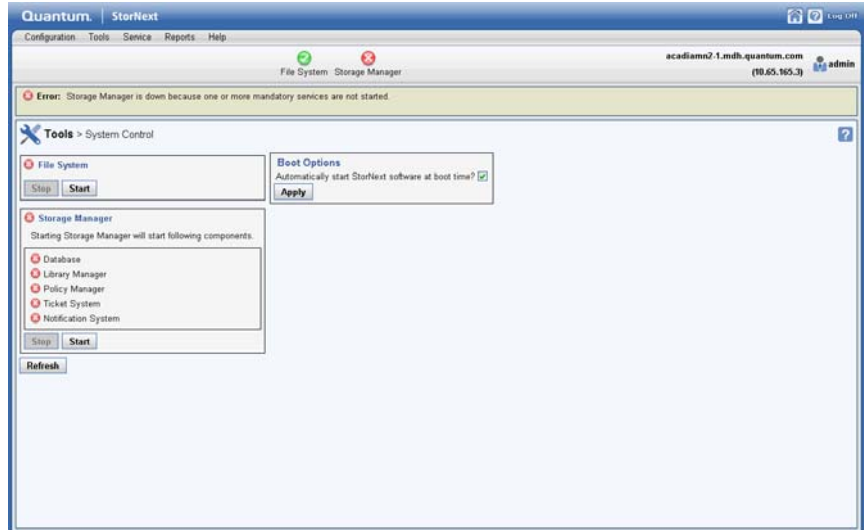
---

Figure 4 StorNext Login Window



- 3 In the **User ID** field, type admin.
- 4 In the **Password** field, type password.
- 5 Click **Login**. The initial StorNext **System Control** screen appears.

Figure 5 System Control



- 6 On this screen you can determine if the StorNext File System and Storage Manager components are currently started. If not, click **Start** for each component to start them. (If you are logging in for the first time, it is likely that Storage Manager will be stopped and require starting.)
- 7 Click the home (house) icon in the upper right corner to go to the StorNext Home Page.

---

**Note:** When you log into StorNext for the first time, you might see a message warning you about a security certificate. Either click the option that allows you to “continue to this site,” or, for a temporary solution, create a certificate exception that will allow you to log into StorNext without seeing the warning message during subsequent logins.

---

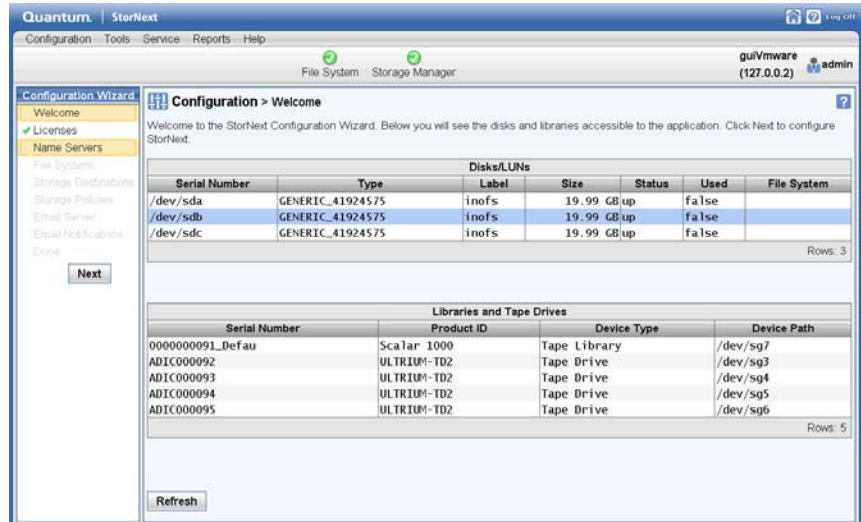
## Using the StorNext Configuration Wizard

The first time you log onto the StorNext GUI, the Configuration Wizard appears. The wizard guides you step-by-step through the process of configuring StorNext.

**Note:** Using the Configuration Wizard to configure StorNext is optional. All configuration tasks can be accessed at any time using the StorNext Setup menu.

The Configuration Wizard is shown in [Figure 6](#).

Figure 6 StorNext Configuration Wizard: Storage Manager



The Configuration Wizard consists of nine steps. The wizard lets you navigate between steps and tracks your progress as you complete each step.

- To go to the next step, click **Next**.
- To return to a previous step, click **Back** (or click the step in the list).

These are the steps you'll complete in the Configuration Wizard:

- **Step 1: Welcome:** View disks and libraries currently available for StorNext usage.
- **Step 2: Licenses:** Enter StorNext License Information.
- **Step 3: Name Servers:** Specify and order the machines acting as StorNext name servers.
- **Step 4: File Systems:** Add a StorNext file system.

- **Step 5: Storage Destinations:** Add a library, storage disks, and other storage destinations.
- **Step 6: Storage Policies:** Add a Storage Manager or replication storage policy.
- **Step 7: Email Server:** Specify an email server to handle StorNext notifications.
- **Step 8: Email Notification:** Add e-mail notification recipients.
- **Step 9: Done:** Signify that you are finished using the Configuration Wizard. You can also convert to a high availability (HA) system.

To see more detailed instructions for completing Configuration Wizard tasks, refer to “Chapter 3: The Configuration Wizard” in the *StorNext User’s Guide*.

---

## Linux Device Mapper Multipath Support

StorNext 4.2.1.0.1 supports the Linux Device Mapper (DM) Multipath driver. This driver provides redundancy and improved I/O performance by taking advantage of multiple paths to storage. If you plan to use the Linux DM Multipath support with StorNext, be aware of the following:

- Not all RAIDs work with the DM Multipath Driver. Check with your storage vendor for compatibility.
- For detailed instructions on installing and configuring the DM Multipath Driver, refer to the RedHat or SuSE documentation provided with your version of Linux.
- For StorNext to use Linux Device Mapper Multipath devices, you must make two changes to the `/etc/multipath.conf` file.
  - a Set `user_friendly_names` to `yes`.
  - b Quantum recommends that the `cvfsctl` devices not be included as multipath devices. This can be achieved by including the following in the blacklist entry:

```
devnode "cvfsctl*"
```

In addition, the use of the `alias` attribute in a multipath subsection of the `multipath.conf` file is not currently supported for devices used by StorNext. Its use can lead to mount failures.

- Using the `cvpaths` file and `udev` rules configuration files is typically unnecessary with Linux Device-Mapper with StorNext.
- **On SuSE Linux Systems:** In order to use Linux Device Mapper Multipath with StorNext, `/etc/multipath.conf` must be used because SuSE Linux does not install a `multipath.conf`, and Novell recommends against using it. Although SuSE Linux does not install a `multipath.conf` file by default, an example file located at:

```
/usr/share/doc/packages/multipath-tools/  
multipath.conf.synthetic
```

can be copied to:

```
/etc/multipath.conf.
```

- **On RedHat Linux Systems:** Red Hat does install a `multipath.conf` file. By default, Red Hat `multipath.conf` file blacklists all multipath-capable targets. This means

```
blacklist { devnode "*" }
```

must be commented out.

---

## Third-Party Multipath Support

---

If you are using a third-party multipath driver, you may need to use a `cvpaths` file. The `cvpaths` file tells StorNext which devices it should be using.

By default, here are the devices StorNext uses:

- `linux` - `/dev/sd*`
- `aix` - `/dev/rhdisk*`
- `solaris` - `/dev/rdisk*`

For example, the EMC Powerpath driver creates devices named `/dev/emcpower*` on Linux. If you do not tell StorNext to use the `/dev/emcpower*` devices, it will instead use the `/dev/sd*` devices. So in this example a `cvpaths` file must be created to specify the following:  
`wildcard=/dev/emcpower*`

Other third-party multipath devices may use other path names. If you run the `cvlabel -l` command, the output will show which devices are being used by StorNext.





## Chapter 2

# Lightweight Linux Server Installation/Configuration

---

The RPM installation includes only StorNext File System (not StorNext Storage Manager) and does not include a GUI or components required to use the StorNext Replication feature. This chapter describes how to install and configure File System-only on Linux MDCs. It also describes how to configure an RPM high-availability (HA) system.

This chapter covers:

- [File System Requirements](#)
- [Getting Ready to Install](#)
- [Installing StorNext File System-Only from RPMs](#)
- [Configuring StorNext RPM Servers Using the Command Line](#)

For further information not covered in this chapter, refer to the man pages that reside in the directory `/usr/cvfs/man`.

---

## File System Requirements

To run StorNext File System, the machine onto which you are installing SNFS must meet all operating system, hardware, and LAN requirements.

---

## Operating System Requirements

---

The operating systems, releases and kernels, and hardware platforms supported by StorNext File System for Linux RPD are listed in the Supported Platforms, Libraries and Drives document posted at this location:

<http://www.quantum.com/ServiceandSupport/SoftwareandDocumentationDownloads/SNMS/Index.aspx?whattab=Fifth#compatibility>

Make sure the MDC uses a supported operating system and platform, and if necessary update to a supported release or kernel version before installing StorNext.

---

## Hardware Requirements

---

The minimum amount of RAM and available hard disk space required to run StorNext File System are presented in [Table 6](#).

If necessary, upgrade the RAM and local disk storage in the MDC to meet the minimum requirements before installing StorNext.

---

**Note:** The RAM requirements in [Table 6](#) on page 28 are for running StorNext File System only. Running additional software (including the StorNext client software) requires additional RAM.

---

---

## StorNext File System Requirements

---

The hardware requirements for StorNext File System are presented in [Table 6](#) on page 28.

---

Table 6 StorNext File System Hardware Requirements

No. of File Systems	RAM	File System Disk Space
1–4*	4 GB	2 GB
5–8**	8 GB	4 GB

\* Two or more CPU cores are recommended for best performance.

\*\* Two or more CPU cores are required for best performance.



---

## LAN Requirements

---

The following LAN requirements must be met before installing StorNext on the MDC:

- In cases where gigabit networking hardware is used and maximum StorNext performance is required, a separate, dedicated switched Ethernet LAN is recommended for the StorNext metadata network. If maximum StorNext performance is not required, shared gigabit networking is acceptable.
- A separate, dedicated switched Ethernet LAN is mandatory for the metadata network if 100 Mbit/s or slower networking hardware is used.
- The MDC and all clients must have static IP addresses.

Verify network connectivity with pings, and also verify entries in the `/etc/hosts` file. Alternatively, telnet or ssh between machines to verify connectivity.

- If using Gigabit Ethernet, disable jumbo frames and TOE (TCP offload engine).
- The hostname **localhost** is resolvable on the MDC.
- The hostname **localhost** on the MDC resolves to a an IPv4 address on the loopback device.
- The hostname **localhost** must not resolve to an IPv6 address.

---

**Note:** StorNext does not support file system metadata on the same network as iSCSI, NFS, CIFS, or VLAN data when 100 Mbit/s or slower networking hardware is used.

---

---

## Other Requirements

---

The following requirements must be met before installing StorNext on the MDC:

- The MDC does not have SELinux enabled.
- Quantum recommends that system clocks are synchronized using NTP for easier debugging, particularly in an HA environment.

---

## Getting Ready to Install

Before installing StorNext File System, complete the following tasks to ensure successful installation:

- Make sure the metadata controller (MDC) meets all operating system and hardware requirements (see [File System Requirements](#) on page 27).
- Make sure all storage devices are correctly configured and are visible to the MDC (see [Configuring Storage Devices](#) on page 30).
- If using LUNs larger than 1 TB, decide on a label type and install any necessary operating system patches (see [Planning for LUNs Larger than 1 TB](#) on page 31).
- Install the kernel source code (see [Installing the Linux Kernel Source Code](#) on page 32).

---

### Configuring Storage Devices

---

Before installing StorNext File System, make sure that all LUNs are visible to the MDC. (A LUN, or logical unit number, is a logical device that corresponds to one or more disks, drives, or storage devices.)

If there are any connection issues, resolve them before installing StorNext. For assistance in configuring storage devices, refer to the documentation that came with the storage device, or contact the manufacturer.

---

**Note:** LUNs that you plan to use in the same stripe group must be the same size. Consider this when configuring storage devices. (For more information about stripe groups, see the *StorNext User's Guide*.)

---

---

**Caution:** StorNext does not support the connection of multiple devices through fibre channel hubs. Multiple devices must be connected using fibre channel switches.

---

---

## Planning for LUNs Larger than 1 TB

---

StorNext supports LUNs greater than 1 TB in size if they are allowed by the operating system. To enable support for 1 TB or larger LUNs, all StorNext LUNs must be correctly labeled according to the requirements of the operating system running on the MDC as well as the operating system running on all connected clients. Disk LUNs can have one of three labels: VTOC, EFI, or sVTOC (short VTOC). Before installing StorNext, decide what label type will be used.

Required disk LUN label settings based on operating system and LUN size are presented in [Table 7](#). Before installing StorNext, install any required operating system patches or updates (for both MDC and client) as indicated in the notes for [Table 7](#).

---

**Note:** After labeling a disk LUN, you must reboot systems running Solaris before they can access the disk LUN.

---

Table 7 Required Disk LUN Labels

Operating System	Label for LUNs < 1 TB	Label for LUNs 1–2 TB	Label for LUNs > 2 TB
Windows <sup>a</sup>	VTOC, EFI	VTOC, EFI	EFI, sVTOC
Linux 2.6 Kernel	VTOC, EFI	VTOC, EFI	EFI, sVTOC
Solaris 10 <sup>b</sup>	VTOC, EFI	EFI	EFI
HP-UX <sup>c</sup>	VTOC, EFI	VTOC, EFI	EFI, sVTOC
IBM AIX <sup>d</sup>	VTOC, EFI	VTOC, EFI	EFI, sVTOC
SGI IRIX <sup>e</sup>	VTOC	VTOC	Not supported
Apple Xsan 2.1.1 (MacOS X 10.5 Leopard)	VTOC, EFI	VTOC, EFI	EFI, sVTOC
Apple Xsan 2.2 (MacOS X 10.6 Snow Leopard)	VTOC, EFI	VTOC, EFI	EFI, sVTOC

- a. For Windows XP 32-bit systems only, support for LUNs larger than 2 TB is limited to the first 2 TB. All other supported Windows platforms (including Windows XP 64-bit) support LUNs greater than 2 TB.
- b. Support for 2 TB or larger LUNs requires Solaris 10 Update 2 (06/06).
- c. Supports only the first 2 TB of LUNs larger than 2 TB.
- d. Supports only LUNs of 2.2 TB or less.
- e. IRIX is not supported starting with StorNext 4.0. However, StorNext 3.5 IRIX clients can be used with StorNext 4.2.1.0.1 MDCs.

**Note:** For best results, Quantum recommends using persistent binding for disk LUNs. For more information, contact the vendor of your HBA (host bus adapter).

## Installing the Linux Kernel Source Code

For management servers running Red Hat Enterprise Linux version 5 or 6, before installing SNFS you must first install the kernel header files

(shipped as the kernel-devel or kernel-devel-smp RPM, depending on your Linux distribution).

For servers running SUSE Linux Enterprise Server, you must install the first kernel source code (shipped as the kernel-source RPM). StorNext will not operate correctly if these packages are not installed. You can install the kernel header files or kernel source RPMs by using the installation disks for your operating system.

---

### Verifying Hostname Length

---

The maximum hostname length for a StorNext server is limited to 255 characters. Before you begin the installation, verify that the destination hostname is not longer than 255 characters.

---

### Ensuring You Have Enough Space to Extract the Installation Software

---

The installation software files are extracted into the `/tmp/stornext` directory by default. The software, when extracted, requires approximately 40 MB of space. Make sure there is enough free space in the default directory to extract the files. If there is not sufficient space, you may need to specify an alternative directory with the `-d` option.

To specify an alternate location before beginning the installation, enter the following command:

```
# ./<snfs_full.bin> -d <dir>
```

where `<snfs_full.bin>` is the name of the Linux RPM installation file, and `<dir>` is the directory into which you want to extract the installation files.

---

## Installing StorNext File System-Only from RPMs

This section describes how to install StorNext 4.x using an RPM-only installation. To perform the install, you will need to use the correct file on the StorNext installation DVD for your operating system.

- 1 Log on to the MDC as `root`.
- 2 Mount the StorNext installation DVD and change to the DVD root directory.

---

**Note:** When you mount a DVD in a Red Hat 5 or 6 system, DVDs are mounted by default with a `noexec` (non-executable) option which prevents you from proceeding with the installation.

For Red Hat users only, before proceeding you must remount the DVD by typing:

```
mount -o remount, exec ...
```

---

- 3 List the installation directories on the DVD. At the command prompt, type:

```
ls -l
```

- 4 Change to the `fs_only` directory.

---

**Note:** Make sure you are in the `fs_only` directory and not the `stornext_full` directory. The `fs_only` directory installs the StorNext File System only.

---

- 5 List the directories in the `fs_only` directory. At the command prompt, type:

```
ls -l
```

- 6 Identify the correct `.bin` file for your operating system and hardware platform.

For example, for Red Hat Linux 5 running on an x86 64-bit platform, the file you will use is `snfs_full_RedHat50AS_26x86_64.bin`.

- 7 Launch the install script. At the command prompt, type:

```
./<file> where <file> is the name of the file you identified in the step above.
```

The End User License Agreement (EULA) displays.

- 8 Read the EULA. When finished you are asked if you accept.

- 9 Type `y` to accept the EULA and continue.

After you accept the EULA, the client software is extracted to `/tmp/stornext` (or to another directory if you specified an alternate location; see [Ensuring You Have Enough Space to Extract the Installation Software](#) on page 33).

---

**Note:** If the directory into which the files are being extracted does not have enough space, the installation will fail and you will receive an error message. You will need to identify an alternate location into which to extract the files by entering the following command:

```
# ./<snfs_full.bin> -d <dir>
```

where *<snfs\_full.bin>* is the name of the Linux server installation .bin file, and *<dir>* is the directory into which you want to extract the installation files.

---

---

**Caution:** If the directory into which the files are being extracted already exists, you will receive a warning message. If this occurs, either remove the directory and try the installation again, or change the installation directory by entering the following command:

```
# ./<snfs_full.bin> -d <dir>
```

where *<snfs\_full.bin>* is the name of the Linux server .bin installation file, and *<dir>* is the directory into which you want to extract the installation files.

It is NOT recommended that you force using an existing directory (by using the `-f` command) because this could lead to additional problems installing the .rpm files.

---

**10** Change to the directory into which the files were extracted. At the prompt, type:

```
cd /tmp/stornext
```

**11** Display a list of the installed files. At the prompt, type

```
ls -l
```

12 Install the .rpm files. At the prompt, type:

```
rpm -ivh snfs-client-SuSE100ES_261621-  
4.2.1.0.1.12838.x86_64.rpm  
snfs-server-SuSE100ES-4.2.1.0.1.12838.x86_64.rpm  
snfs-SuSE100ES-4.2.1.0.1.12838.x86_64.rpm
```

---

**Note:** The actual build numbers may be different than those shown in the example. For example, the build number for `snfs-SuSE100ES-4.2.1.0.1.12838.x86_64.rpm` may not be 12838.

---

The files are installed in this location: `/usr/cvfs`.

---

## Configuring StorNext RPM Servers Using the Command Line

This section describes how to set up a StorNext 4.x server in an RPM-only installation. This section covers:

- [Editing the /etc/hosts file in HA Configurations](#)
- [Configuring a Single StorNext 4.x .RPM Server or the Primary Server in an HA Configuration](#)
- [Configuring the Secondary StorNext 4.x .RPM Server in an HA Configuration](#)

---

**Note:** For RPM installations (specifically, when there is no “HA shared” file system), the ha manager program `/usr/cvfs/bin/snhamgr` is not functional.

---

---

### Editing the /etc/hosts file in HA Configurations

---

SuSE Linux distributions automatically associate the FQDN of the local machine with the address 127.0.0.2 in the `/etc/hosts` file. There is no benefit from doing this when the machine is connected to a network that can resolve its name to an IP address. However, the existence of this entry can sometimes cause a failure of configuration synchronization



within and between the server computers in an HA configuration. For this reason, the 127.0.0.2 entry should be deleted from the `/etc/hosts` file.

---

## Configuring a Single StorNext 4.x .RPM Server or the Primary Server in an HA Configuration

---

The steps for setting up a single server or the primary server in an HA configuration are nearly identical. The HA configuration requires a few extra steps, which are noted in the procedure below. If you do not have an HA configuration, ignore the steps marked "HA Only."

Run the following commands on the **Primary** node if installing an HA system:

- 1 Install RPMs using the procedure outlined in [Installing StorNext File System-Only from RPMs](#) on page 33.
- 2 Obtain and install licenses.
- 3 Populate the `fsnameservers` file with the IP addresses of the `fsnameserver` systems by running this command:

```
# vi /usr/cvfs/config/fsnameservers
```

(For more information see the `fsnameservers` man page.)

---

**Note:** If you add the host name instead of the IP address, the conversion to HA could fail. Use **only** the IP address when populating the `fsnameservers` file.

---

- 4 **HA Only:** Create the `ha_peer` file by running the command below. This file should contain the IP address of the **Secondary** in the HA pair.

```
# vi /usr/cvfs/config/ha_peer
```

(For more information, see the `ha_peer` man page.)

- 5 Start up the `fsmppm` by running this command:

```
# /etc/init.d/cvfs start
```

- 6 Create the `.cfgx` file by running this command:

```
# /usr/cvfs/bin/sncfgedit -n snfs1
```

(For more information, see the `snfs.cfgx` and `sncfgedit` man pages.)

After creating the file, do the following:

- a Delete first two lines at top that start with \*\*\*\*
  - b **HA Only:** Change the `haFsType` entry to `HaUnmanaged`. That is, change this:  

```
<haFsType>HaUnmonitored</haFsType>
```

to this:  

```
<haFsType>HaUnmanaged</haFsType>
```
  - c Fix the `<diskTypes>` and `<stripeGroups>` sections at the bottom.
- 7 Make the file system by running this command:  

```
# /usr/cvfs/bin/cvmkfs snfs1
```
- 8 Create the mount point by running this command:  

```
# mkdir /stornext/snfs1
```
- 9 Edit the file `/usr/cvfs/config/fsmlist` and add your file system name(s) that the file system services will start. To do this:
  - a Open the file by running this command:  

```
# vi /usr/cvfs/config/fsmlist
```
  - b Add the name of your file system to launch:  

```
snfs1
```
- 10 Configure the file system to automatically mount after reboot by doing the following:
  - a Edit the `/etc/fstab` file by running this command:  

```
# vi /etc/fstab
```
  - b Add the file system name and mount options to the end of the list:  

```
snfs1 /stornext/snfs1 cvfs rw 0 0
```

---

**Note:** There are six fields in the `fstab` file. Spaces are used between the entries to delineate one field from the other. The fields are:

- First field: Name of the file system to be mounted.
- Second field: Mount point for the file system.
- Third field: Type of file system.
- Fourth field: Mount options.
- Fifth field: Flag that tells Linux if this file system need to be dumped.
- Sixth field: Determines the order in which file system checks are done.

---

11 Start and mount the file system by running this command:

```
# /usr/cvfs/bin/cvadmin -e 'start snfs1'
# mount /stornext/snfs1
```

---

## Configuring the Secondary StorNext 4.x .RPM Server in an HA Configuration

---

Perform this procedure only if you have an HA configuration. Run the following commands on the **Secondary** node:

- 1 Install RPMs using the procedure outlined in [Installing StorNext File System-Only from RPMs](#) on page 33.
- 2 Create the `fsnameservers` file that contains the IP address of the system acting as the name servers by doing the following:
  - a Open the file by running this command:

```
# vi /usr/cvfs/config/fsnameservers
```
  - b Add the IP address of the name servers.

---

**Note:** The `fsnameservers` file on the secondary must be the same as the `fsnameservers` file on the primary.

Remember, if you add the host name instead of the IP address, the conversion to HA could fail. Use **only** the IP address when populating the `fsnameservers` file.

---

- 3 Create the `ha_peer` file and add the IP address of the **Primary** in the HA pair by doing the following:
  - a Open the file by running this command:

```
# vi /usr/cvfs/config/ha_peer
```

**b** Add the IP address of the **Primary**:

*for example:* 192.168.0.2

**4** Start up the fsmppm by running this command:

```
# /etc/init.d/cvfs start
```

**5** Copy the .cfgx file from the Primary to the /usr/cvfs/config directory on the Secondary.

**6** Edit the file /usr/cvfs/config/fsmlist and add your file system name(s) that the file system services will start by doing the following:

**a** Run this command:

```
# vi /usr/cvfs/config/fsmlist
```

**b** Add the name of your file system to launch

```
snfs1
```

**7** Configure the file system to automatically mount after reboot by doing the following:

**a** Edit the /etc/fstab file by running this command:

```
# vi /etc/fstab
```

**b** Add the file system name and mount options to the end of the list:

```
snfs1 /stornext/snfs1 cvfs rw 0 0
```

**8** Start and mount the file system by running this command:

```
# /usr/cvfs/bin/cvadmin -e 'start snfs1'
```

```
# mount /stornext/snfs1
```



## Chapter 3

# Windows SNFS Server Installation/Configuration

---

This chapter describes how to install and configure StorNext File System (SNFS) on a Windows metadata controller (MDC). Since Windows systems do not support StorNext Storage Manager, the Windows installation does not include installing the StorNext Storage Manager.

Once StorNext File System is installed, you can configure it using the Windows-based configuration utilities to set up server and client features. To configure StorNext, you enter license information and create one or more file systems.

This chapter covers:

- [File System Requirements](#)
- [Getting Ready to Install](#)
- [Installing StorNext File System on Windows MDCs](#)
- [Configuring StorNext File System on Windows](#)
- [Configuring a High Availability System on Windows](#)
- [Installing Promise RAID Controller Software on Windows](#)
- [Adding or Removing StorNext Components](#)
- [Restoring a Previous Client Configuration](#)
- [Upgrading or Reinstalling StorNext on a Server](#)

## File System Requirements

To run StorNext File System, the machine onto which you are installing SNFS must meet all operating system, hardware, and LAN requirements.

### Operating System Requirements

The operating systems, kernel versions, and hardware platforms supported by StorNext File System for Windows are listed in the Supported Platforms, Libraries and Drives document posted at this location:

<http://www.quantum.com/ServiceandSupport/SoftwareandDocumentationDownloads/SNMS/Index.aspx?whattab=Fifth#compatibility>

Make sure the MDC uses a supported operating system and platform, and if necessary update to a supported release or kernel version before installing StorNext.

Table 8 StorNext File System Supported Platforms

Operating System	Release or Kernel	Platform
Windows Server 2003	R2 and SP2	x86 64-bit
Windows Server 2008	SP1, SP2, R2 and R2 SP2	x86 64-bit

### Hardware Requirements

The minimum amount of RAM and available hard disk space required to run StorNext File System are presented in [Table 9](#). StorNext utilizes database and journal files, and these are stored on the MDC. Consequently, the amount of local disk space that is required increases with the number of data files stored on StorNext file systems.

If necessary, upgrade the RAM and local disk storage in the MDC to meet the minimum requirements before installing StorNext.

---

**Note:** The RAM requirements in [Table 9](#) on page 43 are for running StorNext File System only. Running additional software (including the StorNext client software) requires additional RAM.

---

---

## StorNext File System Requirements

---

The hardware requirements for StorNext File System are presented in [Table 9](#) on page 43.

---

Table 9 StorNext File System Hardware Requirements

No. of File Systems	RAM	File System Disk Space
1–4*	4 GB	2 GB
5–8**	8 GB	4 GB

\* Two or more CPU cores are recommended for best performance.

\*\* Two or more CPU cores are required for best performance.

---

## LAN Requirements

---

The following LAN requirements must be met before installing StorNext on the MDC:

- In cases where gigabit networking hardware is used and maximum StorNext performance is required, a separate, dedicated switched Ethernet LAN is recommended for the StorNext metadata network. If maximum StorNext performance is not required, shared gigabit networking is acceptable.
- A separate, dedicated switched Ethernet LAN is mandatory for the metadata network if 100 Mbit/s or slower networking hardware is used.
- The MDC and all clients must have static IP addresses. Verify network connectivity between all clients and the MDC.
- If using Gigabit Ethernet, disable jumbo frames and TOE (TCP offload engine).
- The hostname **localhost** is resolvable on the MDC.

- The hostname **localhost** on the MDC resolves to a an IPv4 address on the loopback device.
- The hostname **localhost** must not resolve to an IPv6 address.

---

**Note:** StorNext does not support file system metadata on the same network as iSCSI, NFS, CIFS, or VLAN data when 100 Mbit/s or slower networking hardware is used.

---

## Other Requirements

The following requirements must be met before installing StorNext on the MDC:

- Quantum recommends that system clocks are synchronized using NTP for easier debugging, particularly in an HA environment.

# Getting Ready to Install

Before installing StorNext File System, complete the following tasks to ensure successful installation:

- Make sure the metadata controller (MDC) meets all operating system and hardware requirements (see [File System Requirements](#) on page 42).
- Make sure you understand changes in licensing procedures (see [If using LUNs larger than 1 TB, decide on a label type and install any necessary operating system patches \(see Planning for LUNs Larger than 1 TB on page 45\).](#) on page 44).
- Make sure all storage devices are correctly configured and are visible to the MDC (see [Configuring Storage Devices](#) on page 45).
- If using LUNs larger than 1 TB, decide on a label type and install any necessary operating system patches (see [Planning for LUNs Larger than 1 TB](#) on page 45).



## Configuring Storage Devices

Before installing StorNext File System, make sure that all LUNs are visible to the MDC. (A LUN, or logical unit number, is a logical device that corresponds to one or more disks, drives, or storage devices.)

If there are any connection issues, resolve them before installing StorNext. For assistance in configuring storage devices, refer to the documentation that came with the storage device, or contact the manufacturer.

---

**Note:** LUNs that you plan to use in the same stripe group must be the same size. Consider this when configuring storage devices. (For more information about stripe groups, see the *StorNext User's Guide*.)

---



---

**Caution:** StorNext does not support the connection of multiple devices through fibre channel hubs. Multiple devices must be connected using fibre channel switches.

---

## Planning for LUNs Larger than 1 TB

StorNext supports LUNs greater than 1 TB in size if they are allowed by the operating system. To enable support for 1 TB or larger LUNs, all StorNext LUNs must be correctly labeled according to the requirements of the operating system running on the MDC as well as the operating system running on all connected clients. Disk LUNs can have one of three labels: VTOC, EFI, or sVTOC (short VTOC). Before installing StorNext, decide what label type will be used.

Required disk LUN label settings based on operating system and LUN size are presented in [Table 10](#). Before installing StorNext, install any required operating system patches or updates (for both MDC and client) as indicated in the notes for [Table 10](#).

Table 10 Required Disk LUN Labels

Operating System	Label for LUNs < 1 TB	Label for LUNs 1–2 TB	Label for LUNs > 2 TB
Windows <sup>a</sup>	VTOC, EFI	VTOC, EFI	EFI, sVTOC
Linux 2.6 Kernel	VTOC, EFI	VTOC, EFI	EFI, sVTOC

Operating System	Label for LUNs < 1 TB	Label for LUNs 1–2 TB	Label for LUNs > 2 TB
Solaris 10 <sup>b</sup>	VTOC, EFI	EFI	EFI
HP-UX <sup>c</sup>	VTOC, EFI	VTOC, EFI	EFI, sVTOC
IBM AIX <sup>d</sup>	VTOC, EFI	VTOC, EFI	EFI, sVTOC
SGI IRIX <sup>e</sup>	VTOC	VTOC	Not supported
Apple Xsan 2.1.1 (MacOS X 10.5 Leopard)	VTOC, EFI	VTOC, EFI	EFI, sVTOC
Apple Xsan 2.2 (MacOS X 10.6 Snow Leopard)	VTOC, EFI	VTOC, EFI	EFI, sVTOC

- a. For Windows XP 32-bit systems only, support for LUNs larger than 2 TB is limited to the first 2 TB. All other supported Windows platforms (including Windows XP 64-bit) support LUNs greater than 2 TB.
- b. Support for 2 TB or larger LUNs requires Solaris 10 Update 2 (06/06).
- c. Supports only the first 2 TB of LUNs larger than 2 TB.
- d. Supports only LUNs of 2.2 TB or less.
- e. IRIX is not supported starting with StorNext 4.0. However, StorNext 3.5 IRIX clients can be used with StorNext 4.2.1.0.1 MDCs.

---

**Note:** For best results, Quantum recommends using persistent binding for disk LUNs. For more information, contact the vendor of your HBA (host bus adapter).

---

## Installing StorNext File System on Windows MDCs

The StorNext setup wizard guides you through the process of installing the StorNext File System on Windows machines.

When you are ready, use the setup wizard to install StorNext (see [Installing StorNext File System](#) on page 47).

If you did not install all StorNext components when you initially installed StorNext or wish to remove them later, you can add or remove components at any time (see [Adding or Removing StorNext Components](#) on page 110).

(Optional) After installation, restore the previous client configuration (see [Restoring a Previous Client Configuration](#) on page 113). This is only necessary if you have performed a complete removal of StorNext. The StorNext client configurations are fully maintained on upgrades from version 3.0 and later.

As new versions of StorNext are released, you can upgrade to a new version or reinstall (see [Upgrading or Reinstalling StorNext on a Server](#) on page 113).

---

**Note:** You must log on as an Administrator to install StorNext.

If you are installing on Windows Vista, answer Yes to any messages asking if you want to run the installation process with administrative privileges.

---

---

## Installing StorNext File System

---

- 1 Copy the file named `/fs_only/snfs_full_Windows_x86_64.zip` from the installation DVD and place it on the system onto which you want to install it. For the SNFS-only installation, be sure to select the file from the `fs_only` directory and not the `stornext_full` directory.
- 2 Unzip the file.
- 3 Double-click the file named `SnfsSetup64.exe` to launch the installer. The **StorNext Installation** window appears ([Figure 7](#)).

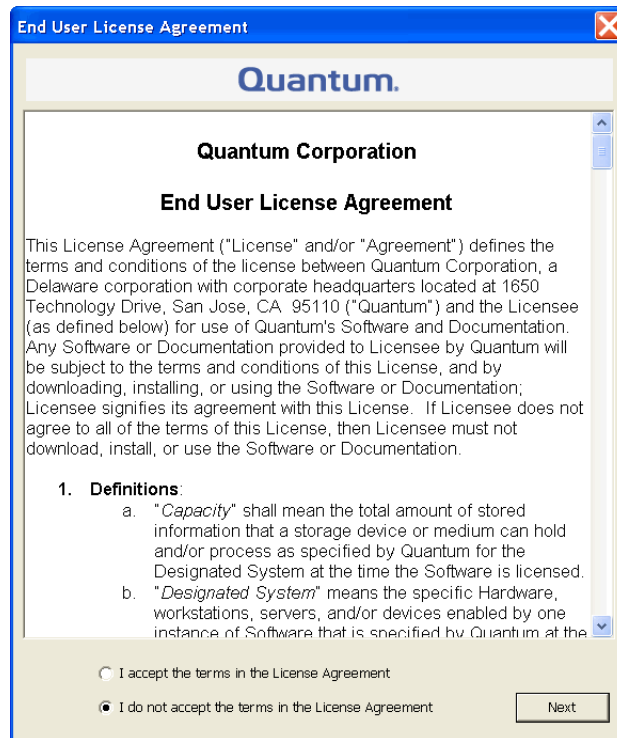
Figure 7 StorNext Installation  
Window: Install StorNext



- 4 Click **Install StorNext** to begin installation.

The **StorNext File System License Agreement** window appears ([Figure 8](#)).

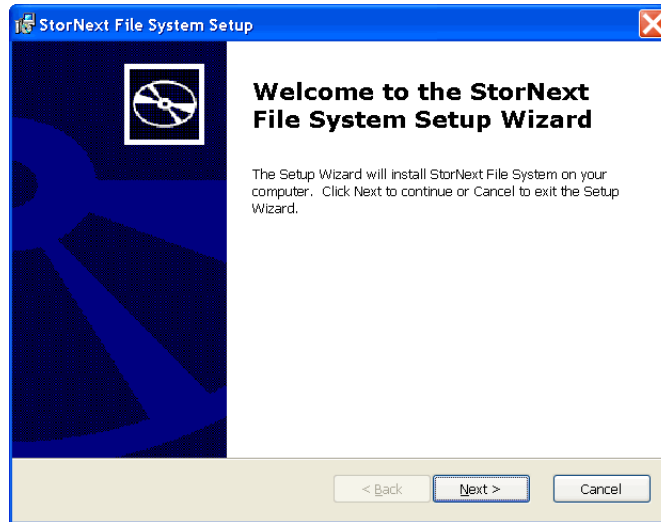
Figure 8 SNFS Setup: End-User License Agreement



- 5 Read the license. If you agree to the terms, select "I accept the terms in the License Agreement" and click **Next** to continue the install.

The StorNext setup wizard launches ([Figure 9](#)).

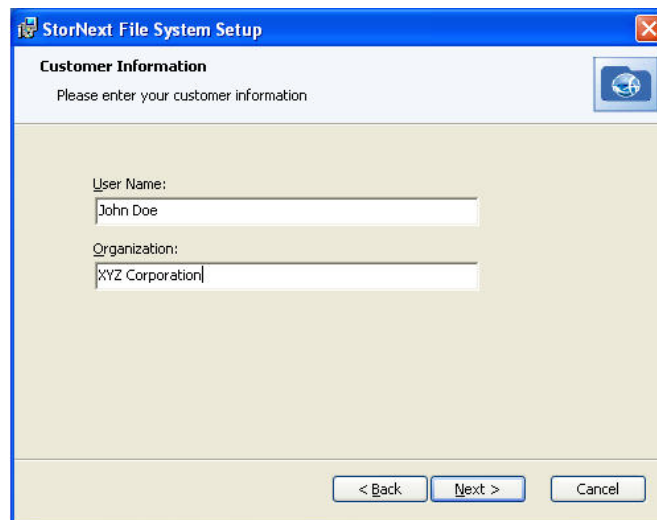
Figure 9 SNFS Setup: Welcome



6 Click **Next** to continue.

The **Customer Information** window appears ([Figure 10](#)).

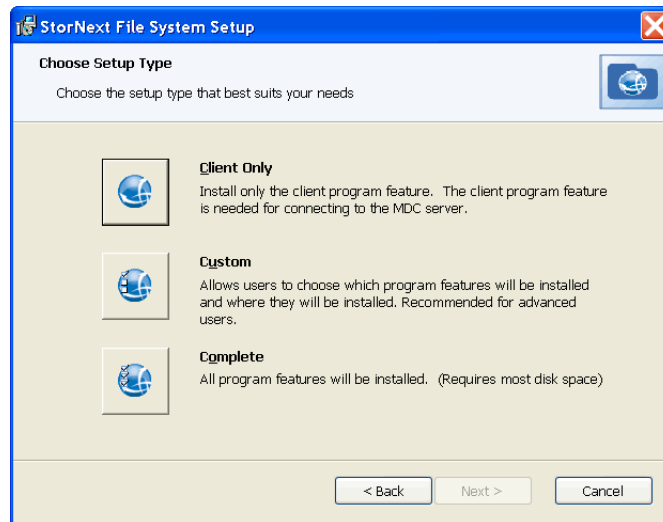
Figure 10 SNFS Setup:  
Customer Information



7 Type your name and the name of your company or organization in the boxes, and then click **Next** to continue.

The **Choose Setup Type** window appears, ([Figure 11](#)).

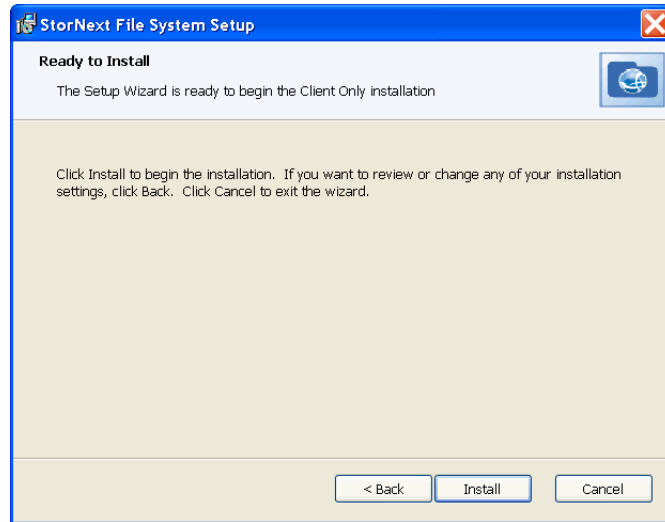
Figure 11 SNFS Setup: Choose Setup Type



- 8 Click one of the following installation options (to install StorNext File System you would click **Custom** or **Complete**):
- **Client Only:** Installs only the StorNext client software and help files in the default location (**C:\Program Files\StorNext**).
  - **Custom:** Lets you choose which components to install and specify an installation location. When ready, click **Next**.
  - **Complete:** All installable components will be installed in the default location (**C:\Program Files\StorNext**). If the system is capable of running the StorNext server, the StorNext server will also be installed.

The **Ready to Install** window appears ([Figure 12](#)).

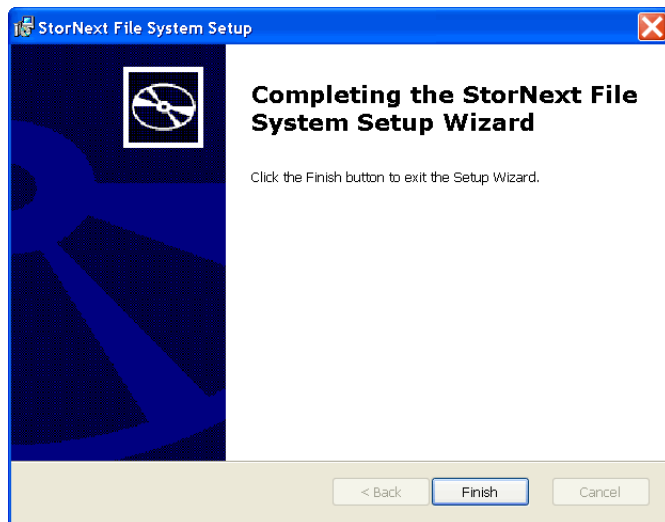
Figure 12 SNFS Setup: Ready to Install



9 Click **Install** to continue.

Wait while the setup wizard installs StorNext. When installation is complete, the **Finish** window appears (Figure 13). (It make take several minutes for the installation to finish.)

Figure 13 SNFS Setup: Finish

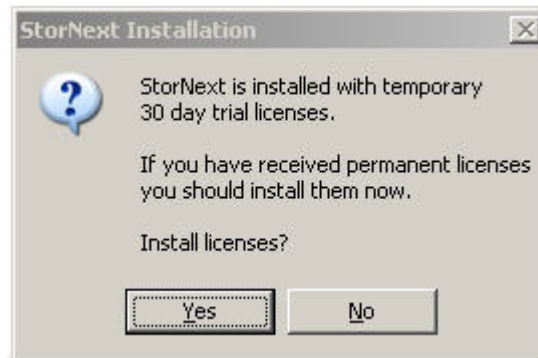




- 10 Click **Finish** to close the setup wizard.

A dialog box opens letting you know that 30-day temporary licenses are installed and that you should install permanent licenses now (see [Figure 14](#)). If you choose not to install them now, you can install them later using the Windows **Start** button (**Start > Licenses** or **Start > All Programs > StorNext > Licenses**) or by following the instructions in [Adding or Removing StorNext Components](#) on page 110.

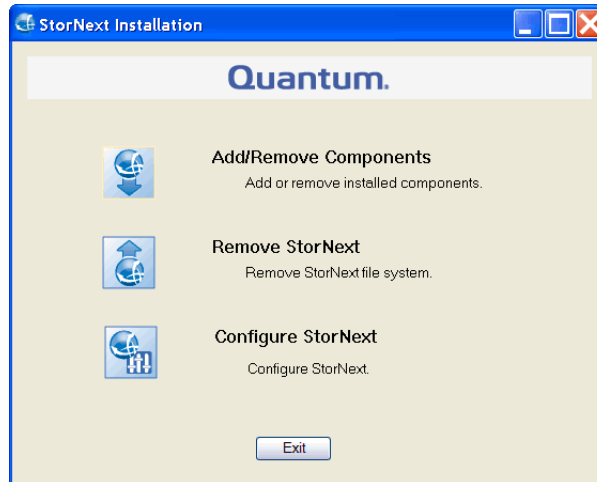
Figure 14 Temporary Licenses Dialog Box



- 11 Click **Yes** to install permanent licenses now, or click **No** to install licenses later. If you choose to install now, complete the license installation screens that follow (for details, see [Obtaining and Installing a Permanent License](#) on page 59).

The **StorNext Installation** screen displays again with choices to Add/Remove Components, Remove StorNext, or Configure StorNext ([Figure 15](#)).

Figure 15 Client Setup: Add/  
Remove Components



12 The installation is complete. Click one of the following options:

- **Add/Remove Components:** The components you selected during the install are already added, but if you changed your mind and want to select different components, you can do so now. See [Adding or Removing StorNext Components](#) on page 110 for details.
- **Remove StorNext:** Removes StorNext file system. For more information, see [Removing StorNext Using the StorNext Software](#) on page 167.
- **Configure StorNext:** Configures StorNext. For more information, see [Configuring StorNext File System on Windows](#) on page 54.
- **Exit:** Exits without making any further changes at this time (you can always perform configuration later).

## Configuring StorNext File System on Windows

To configure StorNext File System or the StorNext client on Windows operating systems, use the Windows configuration utilities. The configuration utilities let you set up a Windows-based metadata

controller, configure a StorNext client, and work with StorNext file systems.

This section contains the required steps to configure StorNext, and also provides a description of all the other configuration utilities that StorNext provides.

Once you have installed StorNext, follow these steps to configure StorNext. These steps are all covered in this section.

- 1 [Obtaining and Installing a Permanent License](#) on page 59
- 2 [Configuring Name Servers](#) on page 62)
- 3 [Labeling Disk Drives](#) on page 63
- 4 [Configuring a Server \(Simple\)](#) on page 66 or [Configuring a Server \(Advanced\)](#) on page 69
- 5 [Configuring the Client](#) on page 79

This section covers the above configuration utilities plus all of the additional Windows configuration utilities. See:

- [Available Configuration Utilities](#) on page 55
- [Accessing the Configuration Utilities](#) on page 57

---

## Available Configuration Utilities

---

The following configuration utilities are accessible from the Windows **Start** menu (**Start > All Programs > StorNext File System**).

For more information on using these utilities, see the online help accessible from **Start > All Programs > StorNext File System > StorNext Help**.

- [Configuring the Client](#) on page 79: Use this utility to view and modify properties for the StorNext client software.
- [Labeling Disk Drives](#) on page 63: Formats hard disks so they can be used by StorNext.
- [Configuring a Server \(Advanced\)](#) on page 69: Allows you to configure StorNext file systems. This tool provides access to advanced features of StorNext File Systems. It is assumed that you are familiar with individual features available in the File System Cfg File (.cfg).
- [Configuring a Server \(Simple\)](#) on page 66: Allows you to quickly create and start a file system with a very basic configuration. The

tool limits you to a single stripe configuration and has very limited tuning options.

- [Configuring the File System Startup List](#) on page 96: Allows you to check StorNext file system health status while the file system is active. You can note changes but not commit them in read-only mode. You can also list all of the existing files and their pertinent statistics, such as inode number, size, file type and location in the file system.
- [Repairing a File System](#) on page 98: Allows you to check file system health and repair metadata corruption. You can also list all of the existing files and their pertinent statistics, such as inode number, size, file type and location in the file system.
- [Re-initializing a File System](#) on page 98: Allows you to re-initialize an existing file system or initialize a file system for the first time.

---

---

**Caution:** Use extreme caution when using this tool. This will destroy all data on the selected file system.

---

---

- [Configuring the File System Startup List](#) on page 96: Allows you to define which File System Manager (FSM) daemons to start.
- [Retrieving the Host License Identifier](#) on page 59: Use this utility to display the host license identifier. The host license identifier is required to obtain a permanent license for StorNext.
- [Obtaining and Installing a Permanent License](#) on page 59: Allows you to import StorNext licenses.
- [Editing Drive Mapping](#) on page 83: Specifies the name server(s) used by StorNext File System services.
- [Server Administration](#) on page 99: Allows you to look at the current status of file systems and to start, stop and perform basic file system administration tasks (similar to the cvadmin CLI).
- [Starting File System Services](#) on page 95: Use this utility to start all StorNext services on an MDC or StorNext client.
- [Obtaining Version Information](#) on page 96: Use this utility to stop all StorNext services on an MDC or StorNext client.
- [Stopping and Removing File System Services](#) on page 96: Use this utility to stop all StorNext services on an MDC or StorNext client, and also remove registry entries that automatically start the services on bootup.

- **StorNext Help:** View StorNext help for these utilities and other commands.
- [Obtaining Version Information](#) on page 96: View information about the currently installed version of the StorNext server and/or client software, such as the version number, build number, and platform.

---

## Accessing the Configuration Utilities

---

There are two ways to access the configuration utilities:

- [Using the StorNext Configuration Window](#)
- [Using the Windows Start Menu](#)

### Using the StorNext Configuration Window

As soon as you finish installing StorNext, the StorNext Installation window remains open (see [Figure 15](#) on page 54). If you wish to begin configuring immediately, click the **Configure StorNext** button to open the StorNext Configuration window ([Figure 16](#)).

You can return to the StorNext Configuration window at any time by double-clicking the file named **SnfsSetup32.exe** (32-bit systems) or **SnfsSetup64.exe** (64-bit systems) and then clicking the **Configure StorNext** button.

Figure 16 StorNext Configuration



The StorNext Configuration window provides buttons to access several of the most common configuration utilities:

- Name Servers — See [Editing Drive Mapping](#) on page 83.
- Label Disk Drives — (Not available for client-only configurations.) See [Labeling Disk Drives](#) on page 63.
- Simple Server Configuration — (Not available for client-only configurations.) See [Configuring a Server \(Simple\)](#) on page 66.
- Import/Export Client Settings — See [Restoring a Previous Client Configuration](#) on page 148.
- Client Configuration — See [Configuring the Client](#) on page 79.

## Using the Windows Start Menu

You can access all of the configuration utilities, along with several others, from the Windows **Start** menu.

To run a configuration utility from the Windows **Start** menu, click **Start > All Programs > StorNext File System**, and then click the utility.

---

## Retrieving the Host License Identifier

---

Use the License Identifier utility to display the host license identifier. The host license identifier is required to obtain a permanent license for StorNext.

To run the License Identifier utility, on the Windows **Start** menu, click **All Programs > StorNext File System > License Identifier**. A dialog box displays the host license identifier. Record this information.

---

## Obtaining and Installing a Permanent License

---

To obtain a permanent license, contact the Quantum Technical Assistance center at [licenses@quantum.com](mailto:licenses@quantum.com) and provide the following information:

- The product serial number from the StorNext box or DVD.
- The number of client machines connecting to the MDC.
- The host license identifier you recorded (see [Retrieving the Host License Identifier](#) on page 59).

A Quantum support representative will send you a **license.dat** file.

To install the license:

- 1 Copy the file to the **C:\Program Files\StorNext\config** directory. (If there is a temporary license file, rename the file or move it to a backup location.)

---

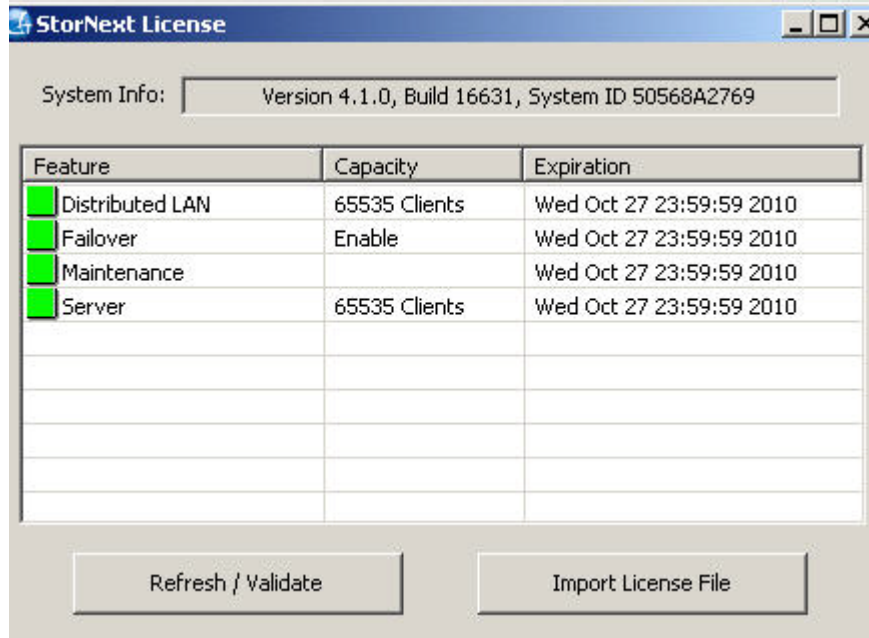
**Note:** To prevent accidentally losing a valid license, be sure to back up or rename any existing **license.dat** files.

---

- 2 Install StorNext File System (see [Installing StorNext File System on Windows MDCs](#) on page 46). Licenses can be installed as part of the installation process or later if desired.
- 3 If installing licenses after the initial install, click **Start > All Programs > StorNext File System > Licenses**.

The **StorNext License** screen displays (see [Figure 17](#)).

Figure 17 License Import Screen

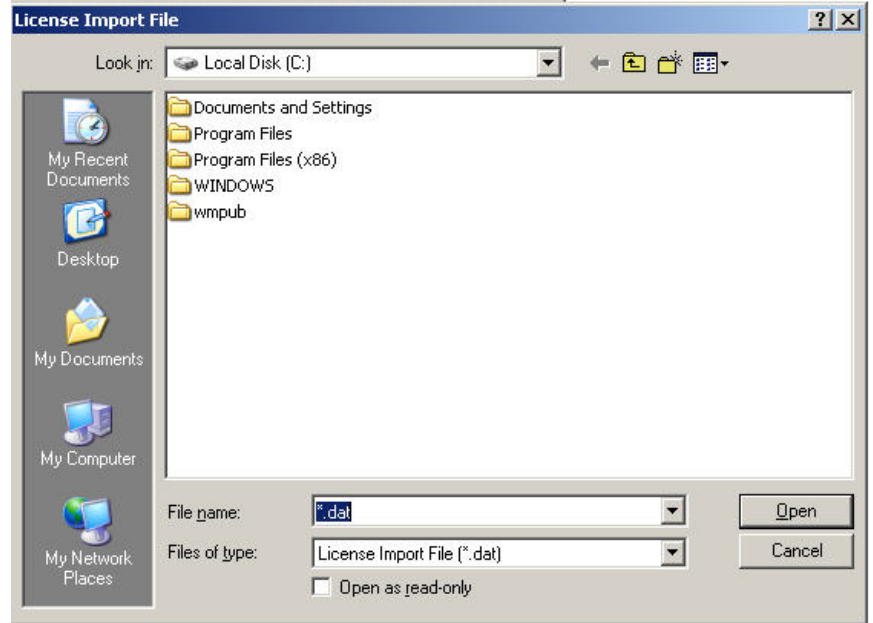


**4 Click Import License File.**

The **License Import File** window opens (see [Figure 18](#)).



Figure 18 License Import File Window



5 Browse to the license file location and click **Open**.

The licenses are installed and a confirmation dialog box displays.

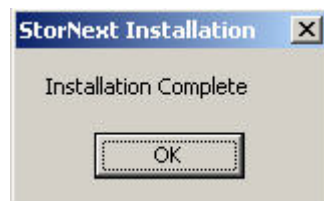
6 Click **OK**.

The **StorNext License** screen displays again.

7 Close the window by clicking the X in the upper right corner.

The **Installation Complete** dialog box displays (see [Figure 19](#)).

Figure 19 Installation Complete



8 Click **OK** in the **Installation Complete** dialog box.

9 Reboot the system if instructed to do so.

---

## Configuring Name Servers

---

The purpose of a File System Name Server is to track the IP addresses of StorNext component servers, such as file system servers and Distributed LAN Servers. StorNext clients and distributed LAN clients query name servers to locate appropriate services. The name server is a critical component for handling failover.

Every computer running StorNext components must have an fsnameservers file. The default location is:

**Program Files\StorNext\config\fsnameservers**

At least one, but preferably two of the systems that have StorNext Server installed must be designated as a StorNext Name Server. The Name Server and Metadata Controller (MDC) can be the same machine.

---

**Note:** The Name Servers configuration (including the ordering) must be identical on every computer running StorNext.

---

StorNext name servers can be added as either IP addresses or computer names, but when possible you should use IP addresses to avoid ambiguity.

Follow these steps to add a name server:

- 1 Access the name servers utility from the Windows Start menu (**Start > All Programs > StorNext File System > Name Servers**).

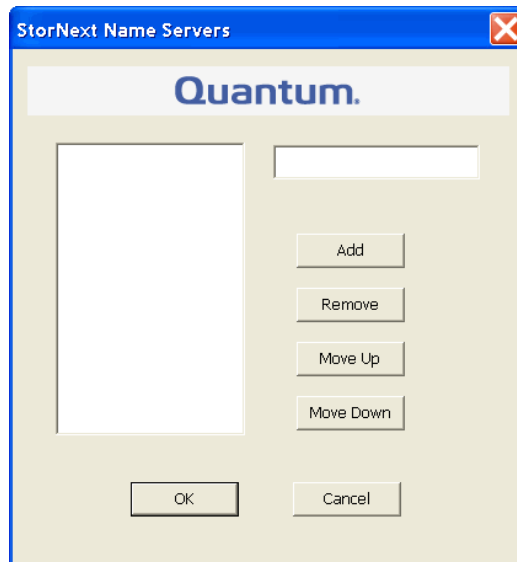
---

**Note:** You may also access the name servers utility from the StorNext configuration window (see [Using the StorNext Configuration Window](#) on page 57).

---

The **StorNext Name Servers** window appears ([Figure 20](#)).

Figure 20 StorNext Name Servers Window



- 2 Enter the IP address, and then click **Add**. The IP address will be added to the list on the left side of the window.
- 3 If desired, manipulate the order by selecting a name server and then clicking **Move Up** or **Move Down**. Name servers will be used in the order specified.

---

**Note:** The Name Servers configuration (including the ordering) must be identical on all computers running StorNext.

---

- 4 To remove a name server, click the name server you want to remove and then click **Remove**. Confirm the deletion when prompted.
- 5 When you are finished adding name servers, click **OK**.

## Labeling Disk Drives

(Not available for client-only configurations.) The Disk Labeler lets you configure StorNext File System storage area network (SAN) disks. Each disk that is to be used in the file system must have a StorNext File System Label. The Disk Device Label Tool formats the disk so it can be used by StorNext. Use the Disk Device Labeler to create a list of disk labels, associated device names, and (optional) the sectors to use.

Run the Disk Device Labeler on a system that has visibility to all disk devices on the SAN.

---

**Caution:** Use extreme caution when labeling your storage area network disk devices. Inadvertently labeling a Windows system disk will cause irreparable harm to your system and/or loss of data! Only label disk devices that are intended for use with the StorNext File System SAN.

---

The file system uses the volume labels to determine which disk drives to use. The label name written to a disk device must match the disk name specified in the Server Configuration utility (see [Configuring a Server \(Simple\)](#) on page 66 or [Configuring a Server \(Advanced\)](#) on page 69).

Follow these steps to label disks:

- 1 Access the disk labeler from the Windows **Start** menu (**Start > All Programs > StorNext File System > Disk Labeler**).

---

**Note:** You may also access the disk labeler from the StorNext configuration window (see [Using the StorNext Configuration Window](#) on page 57).

---

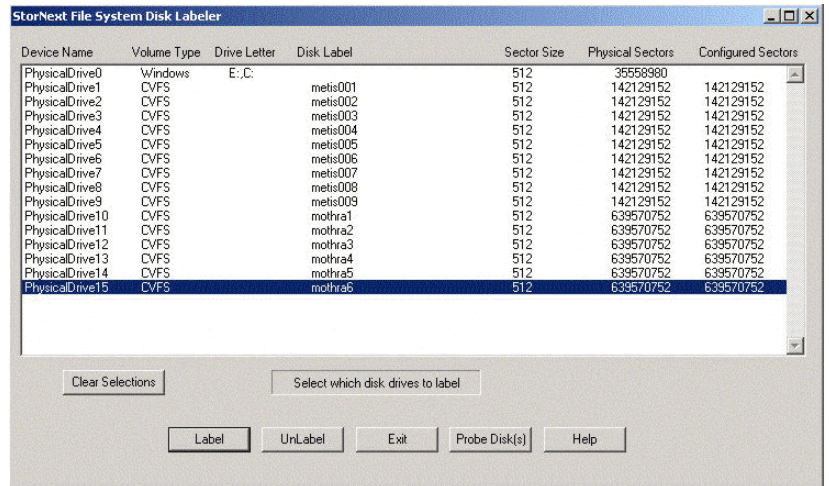
The **StorNext File System Disk Labeler** window appears ([Figure 21](#)). All disk devices are scanned for labels, and those devices with labels are displayed.

---

**Note:** The label type “NotVerified” is used for disks that are unusable or represent a secondary (passive) path to a disk that appears elsewhere in the list. The label type “TooLarge” is used for disks that have valid StorNext labels, but are not usable on this system without re-labeling, because the system SCSI driver cannot access disk blocks beyond block number 4294967295.

---

Figure 21 File System Disk Labeler



2 Do one of the following:

- Click **Label** to write a volume label to the selected device(s) (see [Labeling Disks](#) below).
- Click **UnLabel** to remove the existing volume label from the selected device(s).
- Click **Exit** to quit the Disk Device Labeler utility.
- Click **Probe Disk(s)** to pulse the activity light of the selected device(s). Use this feature to correctly identify disks before labeling them.
- Click **Clear Selections** to deselect all devices in the list.

### Labeling Disks

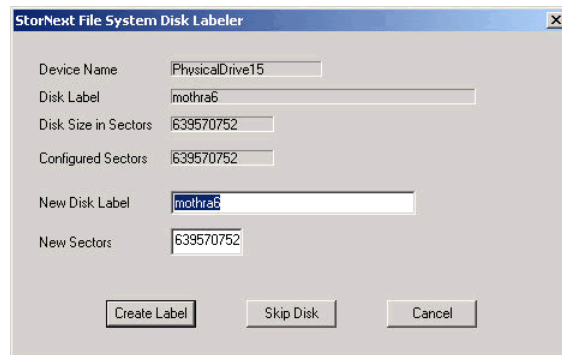
Follow these steps to label a disk:

- 1 Select the disks you wish to label. (If desired, verify that the disks selected are the correct ones by pressing the **Probe Disk(s)** button. The activity light on selected disks will pulse, allowing visual verification that the correct disk drives are selected. This procedure will continue until you click the **Stop** button.)
- 2 After you have verified that the correct disk devices are selected, press the **Label** button.

A confirmation screen appears asking if you are sure you want to proceed.

- 3 Click **OK** to continue.
- 4 A properties screen (Figure 22) for each disk appears, one at a time. This screen allows you to name the disk and assign the configured number of sectors to use on the disk.

Figure 22 Disk Labeler Properties



- 5 Enter the following fields:
  - **New Disk Label:** The label you want to give the disk.
  - **New Sectors:** The number in 512-byte sectors you will use in the DiskType configuration during file system configuration.Normally you will use the default number of new sectors provided by the tool. However, some disks must be configured smaller than their actual size. For example, MPIRE video disks must be under-configured to eliminate using the last zone of the disk.
- 6 Press the **Create Label** button to commit the label to the disk device. If more than one disk was selected, a properties screen for the next device will appear until all of the selected devices are completed. (Pressing **Skip Disk** allows you to not write a label to the disk and instead proceed to the next selected disk.)

---

## Configuring a Server (Simple)

---

(Not available for client-only configurations.) The simple configuration tool can be used to configure a very simple, single stripe group file system. Only the list of disks and a few key parameters must be specified.

The Simple Configuration tool does the following:

- Creates a configuration (.cfg) file
- Creates a file system (cvmkfs.exe)
- Adds the file system to the **fsmlist** file
- Stops the File Systems (rmsvc.exe)
- Starts the File Systems (instsvc.exe)

The Simple Configuration tool can be run only on the server where the File System Services are running.

---

**Note:** Before you configure the file system, you should first label disks as described in [Labeling Disk Drives](#) on page 63.

---

Follow these steps to configure a simple file system:

- 1 Access the simple server configuration utility from the Windows Start menu (**Start > All Programs > StorNext File System > File System Cfg (Easy)**).

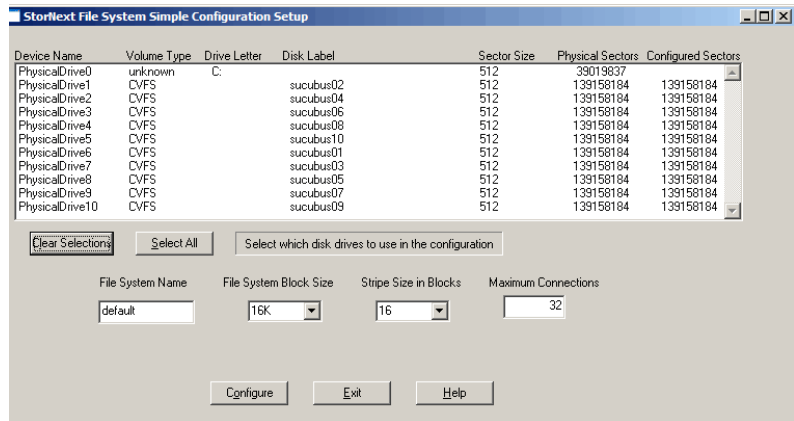
---

**Note:** You may also access the simple server configuration utility from the StorNext configuration window (see [Using the StorNext Configuration Window](#) on page 57).

---

The **StorNext File System Simple Server Configuration Setup** window appears ([Figure 23](#)). The tool scans for any StorNext-labeled disk devices in the storage area network.

Figure 23 Simple File System Configuration



- 2 Select the StorNext disks you wish to use in the configuration.
- 3 At the **File System Name** field, specify the name of the file system. The name is used to identify the new file system. For example, this name is used by the StorNext client to identify which file system to mount.
- 4 At the **File System Block Size** field, choose a file system block size. This is the minimum allocation size the file system will use.
- 5 At the **Stripe Size in Blocks** field, choose the Stripe Size. This is the number of blocks the file system will use before selecting the next disk drive in a stripe group. The stripes are selected in a round robin fashion. Therefore, for a 16-block stripe size, the first disk would contain the first 16 blocks, the second disk would contain the next 16 blocks, and so on. When all the disks have been written, the file system wraps around the first drive again.
- 6 At the **Maximum Connections** field, choose the maximum connections that can occur to the file system. In other words, choose how many clients can have the file system mounted at the same time. This value may be overridden by values in your product license code.

---

**Note:** Many configuration options (such as Blocksize) cannot be changed once the file system has been created.

---

- 7 Click the **Configure** button. This will write the configuration file out to the configuration directory.





The Properties window displays (see [Figure 25](#) on page 71). This window includes four tabs:

- [Global Settings](#) on page 70
  - [Disk Types](#) on page 73
  - [Disk Definitions](#) on page 75
  - [Stripe Groups](#) on page 77
- 3 Click a tab to view or modify StorNext File System properties. After making changes on one or more tabs, click **OK** to save the changes. Specify a name and a location for the \*.cfg file, and then click **Save**.

---

**Note:** Before configuring a file system, you should label disk devices. For more information, see [Labeling Disk Drives](#) on page 63.

---

## Global Settings

Use the **Global Settings** tab ([Figure 25](#)) to specify general file system properties. [Table 11](#) describes the fields on the **Global Settings** tab.

Figure 25 Properties: Global Settings

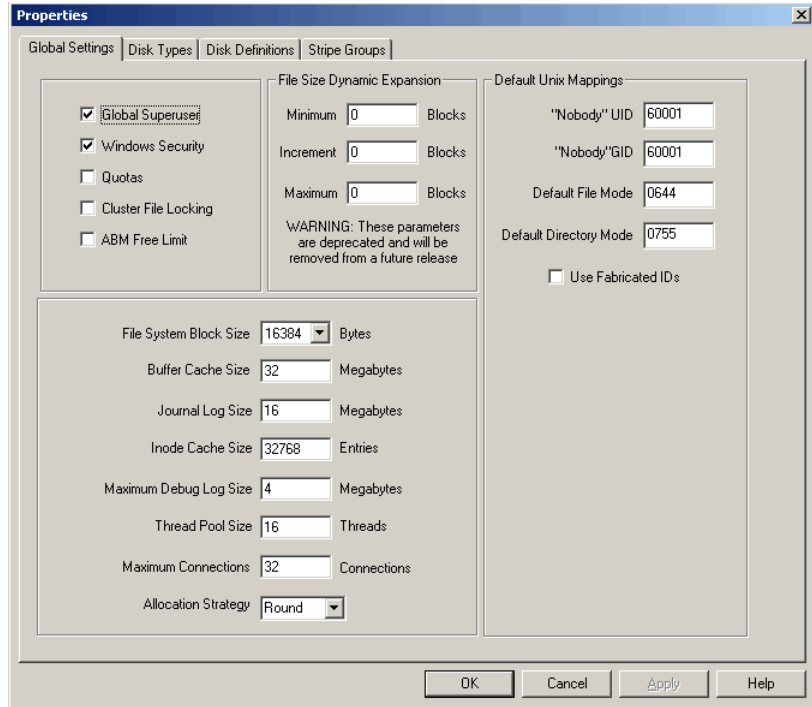


Table 11 Server Configuration: Global Settings

Field / Button	Description
<b>Global Superuser</b>	(Optional) Select to allow a user with superuser privileges to have global access rights on the file system.
<b>Windows Security</b>	(Optional) Select to use Windows Security Reference Monitor (ACLs) on Windows clients.
<b>Quotas</b>	(Optional) Select to enforce file system quotas and track storage usage for individual users and groups.
<b>Cluster File Locking</b>	(Optional) Select to send a warning when a user attempts to access a file that is locked or already in use.

Field / Button	Description
<b>ABM Free Limit</b>	(Optional) Instructs the FSM how to process the allocation bitmap. The default value (deselected) tells the software to use a newer method for handling allocation bit map entries. If you select the check box, the method reverts to the older method, causing cvupdatefs to fail when a bitmap fragmentation threshold is exceeded. When that limit is exceeded, FSM memory usage and startup time may be excessive under the old method.
<b>File Size Dynamic Expansion - Minimum*</b>	(Deprecated) Type the minimum number (in blocks) to allocate when a file is created.
<b>File Size Dynamic Expansion - Increment*</b>	(Deprecated) Type the initial increment (in blocks) by which a file is expanded.
<b>File Size Dynamic Expansion - Maximum*</b>	(Deprecated) Type the maximum increment (in blocks) by which a file is expanded.
<b>File System Block Size</b>	Select the file system block size (in bytes).
<b>Buffer Cache Size</b>	Type the amount of memory (in MB) used for general metadata information caching.
<b>Journal Log Size</b>	Type the maximum size (in MB) for the journal log.
<b>Inode Cache Size</b>	Type the number of entries in the inode cache.
<b>Maximum Debug Log Size</b>	Type the maximum size (in MB) for the debug log.
<b>Thread Pool Size</b>	Type the number of threads the FSS uses when reading and storing files.

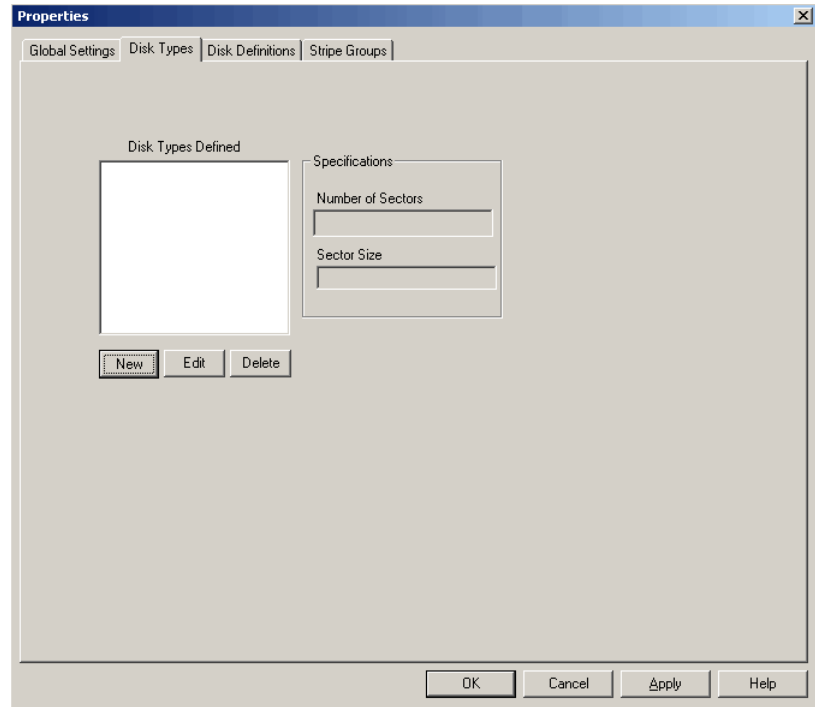
Field / Button	Description
<b>Maximum Connections</b>	Type the maximum number of simultaneous connections (SNFS clients and Administrative Tap clients) allowed by the FSS.
<b>Allocation Strategy</b>	Select the method of allocation for new disk blocks: <ul style="list-style-type: none"> <li>• <b>Round:</b> Alternate between similar stripe groups. (Default)</li> <li>• <b>Fill:</b> Use the stripe group with the least amount of free space (that can accommodate the file) before using the stripe group with the next smallest amount of free space.</li> <li>• <b>Balance:</b> Use the stripe group with the most free space.</li> </ul>
<b>"Nobody" UID</b>	Type the Windows user ID to use when no user ID can be found using Active Directory.
<b>"Nobody" GID</b>	Type the Windows group ID to use when no group ID can be found using Active Directory.
<b>Default File Mode</b>	Type the permission mode to use when creating files.
<b>Default Directory Mode</b>	Type the permission mode to use when creating directories.
<b>Use Fabricated IDs</b>	Select if the metadata controller is running on Apple MacOS X.

\* File size dynamic expansion is calculated on a file-by-file basis for better performance. If this is not working optimally, you can use these settings to override the file-by-file calculations.

## Disk Types

Use the Disk Types tab ([Figure 26](#)) to define disk types used in the file system.

Figure 26 Server  
Configuration: Disk Types



On the **Disk Types** tab, do one of the following:

- To add a new disk type, click **New**.
- To modify a disk type, select the disk type in the list and click **Edit**.
- To delete a disk type, select it in the list and click **Delete**.

When you add or modify a disk type, the **Disk Type Editor** dialog box appears ([Figure 27](#)). [Table 12](#) describes the fields on the **Enter New Disk Type** dialog box.

---

**Note:** The **Sectors** and **Sector Size** fields are populated with values from the Disk Labeler utility. For more information, see [Labeling Disk Drives](#) on page 63.

---

Figure 27 Server Configuration: Enter New Disk Type

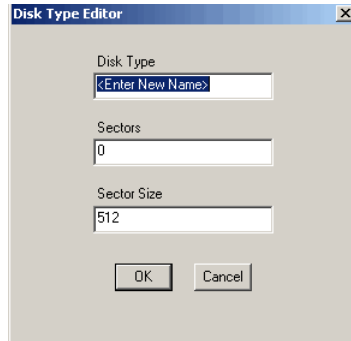


Table 12 Server Configuration: Enter New Disk Type

Field / Button	Description
<b>Disk Type</b>	Type a descriptive name for the disk.
<b>Sectors</b>	Type the number of physical sectors on the disk.
<b>Sector Size</b>	Type the size of sectors on the disk.
<b>OK</b>	Click to create the new disk type with the specified properties.
<b>Cancel</b>	Click to close the <b>Disk Type Editor</b> dialog box without saving changes.

### Disk Definitions

Use the **Disk Definitions** tab ([Figure 28](#)) to create disk definitions and modify disk specifications. [Table 13](#) describes the fields on the **Disk Definitions** tab.

Figure 28 Server Configuration: Disk Definitions

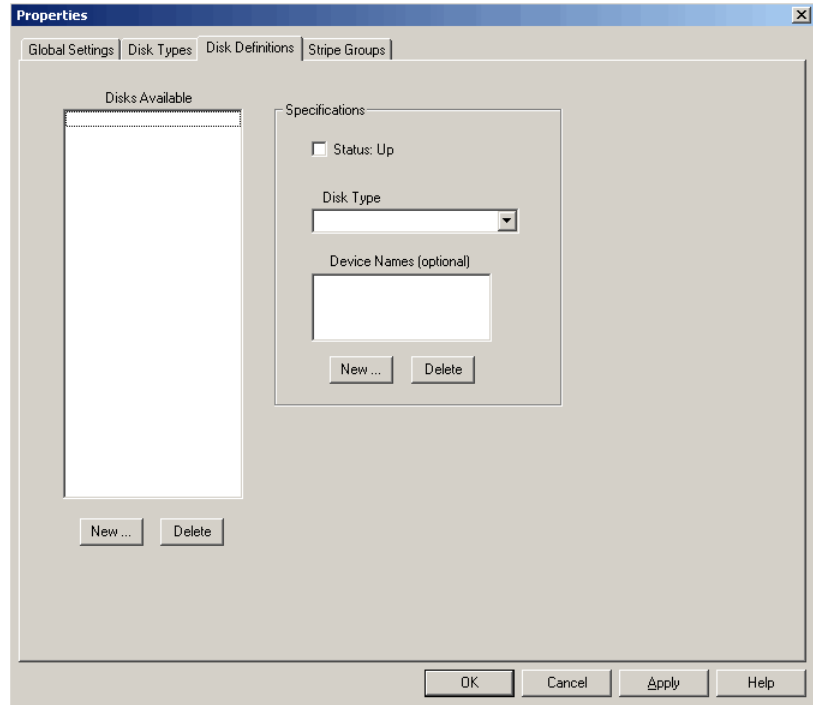


Table 13 Server Configuration: Disk Definitions

Field / Button	Description
<b>Disks Available - New</b>	Click to create a new disk definition. Type a name for the disk and click <b>OK</b> .
<b>Disks Available - Delete</b>	Click to delete the selected disk definition.
<b>Status: Up</b>	Select to enable the selected disk definition. When enabled, the defined disk is available to the configured file system for I/O.
<b>Disk Type</b>	Select a disk type for the selected disk definition. (Disk types are defined on the <b>Disk Types</b> tab.)
<b>Device Names - New</b>	Click to add a device name to the disk definition. Type a device name and click <b>OK</b> .



Field / Button	Description
Device Names - Delete	Click to delete the selected device name.

### Stripe Groups

Use the Stripe Groups tab (Figure 29) to define stripe groups. (A stripe group is a logical storage unit consisting of one or more disk drives.) Table 14 describes the fields on the Stripe Groups tab.

Figure 29 Server Configuration: Stripe Groups

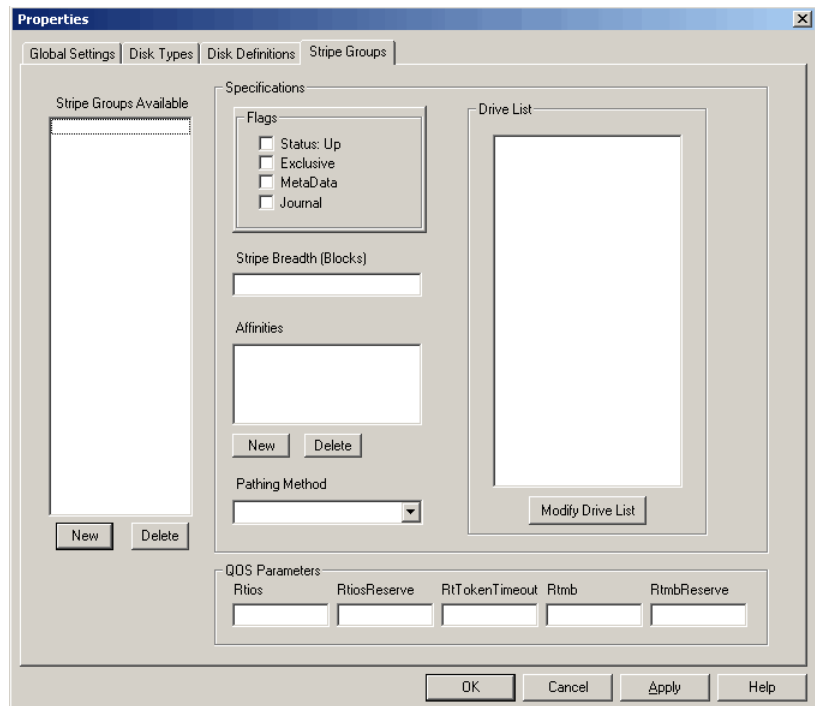


Table 14 Server Configuration: Stripe Groups

Field / Button	Description
Stripe Groups Available - New	Click to create a new stripe group. Type a name for the stripe group and click OK.

Field / Button	Description
<b>Stripe Groups Available - Delete</b>	Click to delete the selected stripe group.
<b>Status: Up</b>	Select to enable the selected stripe group. When enabled, the stripe group is available to the configured file system for I/O.
<b>Exclusive</b>	Select to allow only file types associated with the affinities specified under <b>Affinities</b> to be stored on the stripe group.
<b>MetaData</b>	Select to allow file system metadata to be stored on the stripe group.
<b>Journal</b>	Select to allow the file system logging journal to be stored on the stripe group.
<b>Stripe Breadth (Blocks)</b>	Describes the number of file system blocks that are appended to a file before switching to the next disk in the stripe group.
<b>Affinities - New</b>	Click to add a new affinity to the stripe group. Type the name of the new affinity and click <b>OK</b> . (Affinity names cannot be longer than eight characters.)
<b>Affinities - Delete</b>	Click to the delete the selected affinity.
<b>Pathing Method</b>	Select a method for how the file system accesses the disk: <ul style="list-style-type: none"> <li>• <b>Rotate:</b> Chooses an I/O path based on load.</li> <li>• <b>Static:</b> Always uses the same I/O path.</li> <li>• <b>Sticky:</b> Chooses an I/O path based on the identity of the target file.</li> </ul>
<b>Rtios</b>	Type the maximum number of disk I/O operations per second available to real-time applications using the Quality of Service (QOS) API.

Field / Button	Description
<b>RtiosReserve</b>	Type the minimum number of disk I/O operations per second reserved for non-real-time applications.
<b>RtTokenTimeout</b>	Type the number of seconds to wait for clients to respond to a token callback.
<b>Rtmb</b>	Type the maximum number of MBs per second available to real-time applications using the Quality of Service (QOS) API.
<b>RtmbReserve</b>	Type the minimum number of MBs per second reserved for non-real-time applications.
<b>Modify Drive List</b>	Click to add or remove disks for the selected stripe group. Use the left and right arrows to add or remove disks in the <b>Primary Disks</b> list, and then click <b>OK</b> .

---

---

**Caution:** When adding a disk to an existing stripe group, make sure the disk is added to the bottom of the **Drive List**. If the disk is inserted in the middle of the list, the file system behaves as if files on the file system are corrupted.

---

---

---

## Importing and Exporting Client Settings

---

This feature is described in [Restoring a Previous Client Configuration](#) on page 148.

---

## Configuring the Client

---

In order for a client to access a StorNext file system, the file system must be mapped to a folder or drive letter. The Client Configuration Tool maps a StorNext file system to a Windows drive letter or folder and controls various configuration settings.

The values for the Client Configuration are stored in the Windows Registry and are referenced by StorNext when the file system is mounted.

Follow these steps to configure the client:

- 1 Access the client configuration utility from the Windows Start menu (**Start > All Programs > StorNext File System > Client Configuration**).

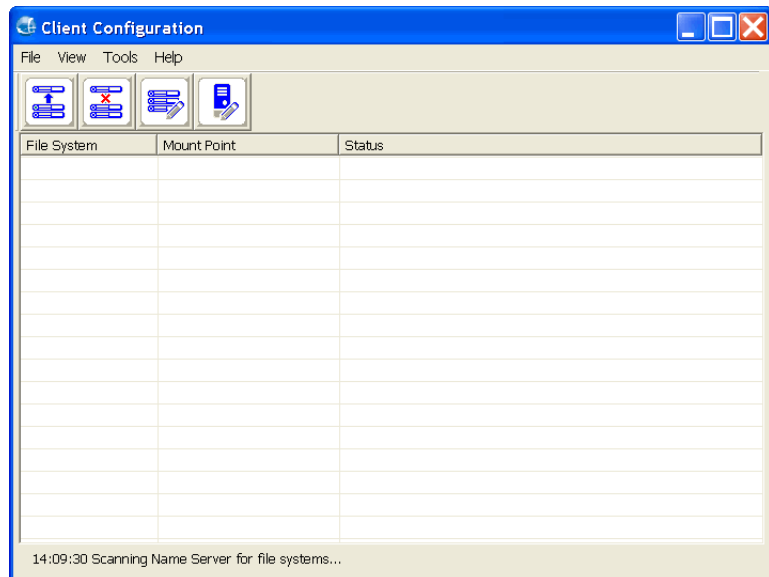
---

**Note:** You may also access the client configuration utility from the StorNext configuration window (see [Using the StorNext Configuration Window](#) on page 57).

---

The **Client Configuration** window appears ([Figure 30](#)). Displayed under the File System column heading are all file systems advertised by the name server, and currently mapped StorNext file systems found in the Windows registry.

Figure 30 Client Configuration Window



The **Client Configuration** screen includes the following functions:

- [Mapping a Drive](#) on page 81: Map a StorNext file system to a folder or drive letter.

- [Unmapping a Drive](#) on page 83: Unmap a StorNext file system from a folder or drive letter.
- [Editing Drive Mapping](#) on page 83: Change the drive mapping.
- [Configuring Name Servers](#) on page 83: Edit, add or remove name servers.
- [Configuring Distributed LAN Clients and Servers](#) on page 83
- [Configuring Logging Options](#) on page 87
- [Advanced Mount Options](#) on page 88
- [Advanced Cache Options](#) on page 92

## Mapping a Drive

To map a StorNext file system to a folder or drive letter, double-click the desired file system (or select it and click the **Map Drive** icon or **Tools > Map Drive**). The **Client Properties** screen appears.

Use the **Mount Point** tab ([Figure 31](#)) to specify drive mappings. [Table 15](#) describes the fields on the **Mount Point** tab.

If your file systems are not displayed, check the status bar at the bottom. The most likely problems are: incorrect Name Server Configuration, network problems, the file system is not running, or StorNext Services are not running.

StorNext file systems can be mapped to a drive letter or to a folder. When mapping to a folder, the folder must be empty or non-existent, and must exist within an NTFS file system (e.g., **C:\Mount\MySnfs**).

---

**Note:** Make sure the host list is the same for all clients on the SAN. An incorrect or incomplete host list may prevent the client from connecting to the file system.

---

Figure 31 Client Configuration: Mount Point

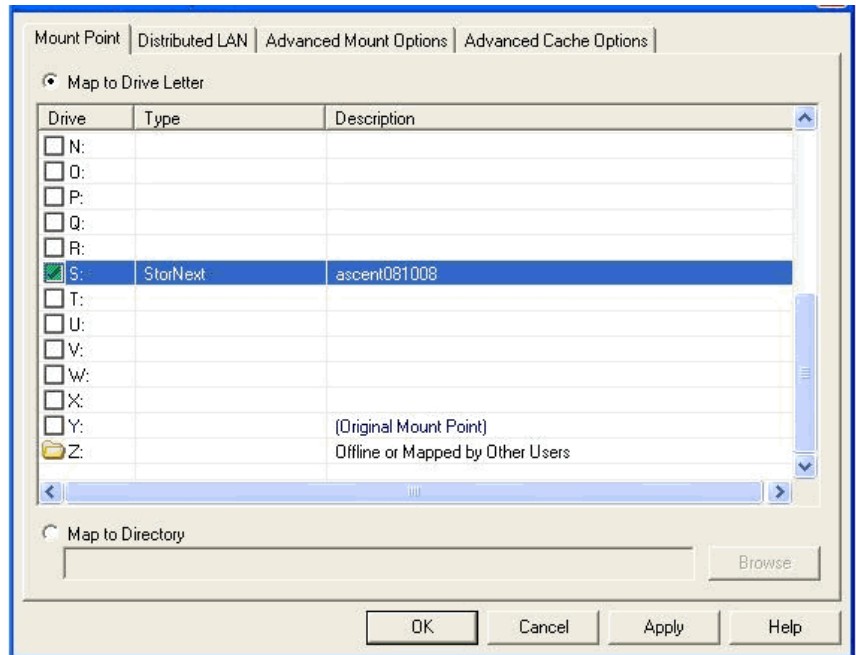


Table 15 Client Configuration: Mount Point

Field / Button	Description
<b>Map to Drive Letter</b>	Select Map to Drive Letter to map the drive to a specific drive letter.
<b>Drive (Letter)</b>	Select the desired drive letter.
<b>Map to Directory</b>	Instead of selecting Map to Drive Letter, select Map to Directory. Enter a directory path, or click <b>Browse</b> to navigate to the directory path.

**Note:** If this is a Distributed LAN client or server, be sure to enter the parameters on the Distributed LAN tab (see [Configuring Distributed LAN Clients and Servers](#) on page 83).

## Unmapping a Drive

Select the file system you want to unmap and then click the **Unmap Drive** icon or select **Unmap Drive** from the **Tools** menu. You must close all applications (included Windows Explorer) which might be using the file system. If the file system is busy, you will not be allowed to unmap the drive.

---

**Note:** In order to unmap a drive, you must have Administrator rights on the local computer, and you must have read/write access to root of the StorNext file system.

---

## Editing Drive Mapping

Once a file system is mapped, you can change the mapping by double-click the file system. Alternatively, select the file system and click the **Properties** button, or select the file system and click **Tools > Edit Drive Mapping**. This opens the **Properties** window where you can change drive mapping. See [Mapping a Drive](#) on page 81 for instructions.

## Configuring Name Servers

Click the **Edit Name Servers** icon or choose **Configure Name Servers** from the **Tools** menu. Follow the instructions in [Configuring Name Servers](#) on page 62.

## Configuring Distributed LAN Clients and Servers

To configure Distributed LAN (DLAN) clients and servers, double-click the desired file system (or select it and click the **Properties** icon). The **Properties** screen appears.

Use the **Distributed LAN** tab to enable and configure StorNext Distributed LAN (DLAN) Clients and Servers for a file system. The Enable Client and Enable Server radio buttons determine whether the system is a Client or Server. Note that separate licensing is required for DLAN.

StorNext Distributed LAN Clients provide the same functionality as normal StorNext Clients but do not need to be connected directly to the SAN. They instead send I/O via the TCP/IP network to a Distributed LAN Server, which is a standard StorNext SAN client; a normal SAN client with DLAN Server Selected in its configuration. Metadata is sent over

the TCP/IP network directly to the File System Metadata Controller (Server/MDC).

Distributed LAN Clients request the location of normal DLAN Servers via the Name Server.

- **Distributed LAN Server:** A distributed LAN server has direct access to data disks (using fibre channel) and makes the shared storage pool available to distributed LAN clients over a network.
- **Distributed LAN Client:** A distributed LAN client does not have direct access to data disks and instead accesses the shared storage pool by connecting to a distributed LAN server over a network. (Distributed LAN clients have full StorNext client functionality.)

---

**Note:** A StorNext SAN client configured as a distributed LAN server requires a dedicated system. Do not run other applications or services on a system configured as a distributed LAN server.

---

Use the **Distributed LAN** tab ([Figure 32](#)) to configure a distributed LAN server or a distributed LAN client. [Table 16](#) describes the fields on the **Distributed LAN** tab.



Figure 32 Client Configuration: Distributed LAN

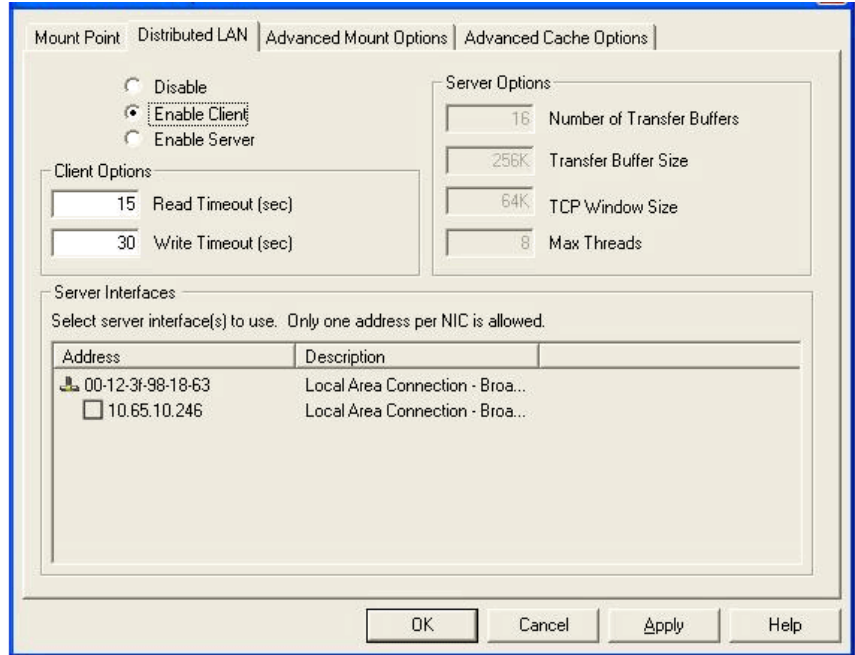


Table 16 Client Configuration: Distributed LAN

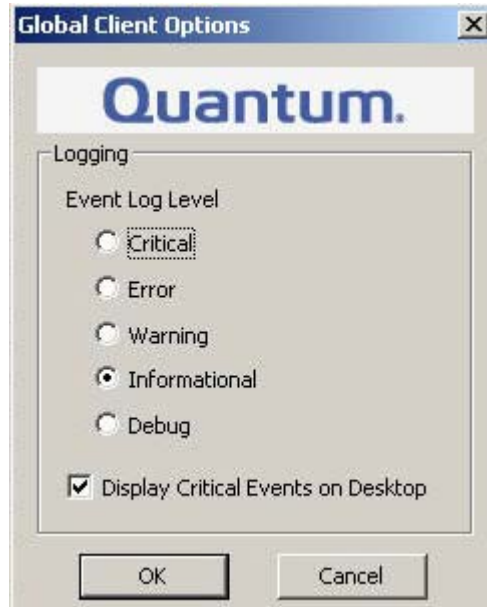
Field / Button	Description
<b>Disable</b>	Select this option to disable the StorNext client as a distributed LAN client or distributed LANserver.
<b>Enable Client</b>	Select to configure the StorNext client as a distributed LAN client. The StorNext client will connect to all available distributed LAN servers.  (If you select this check box, all other fields on the tab become unavailable.)
<b>Enable Server</b>	Select to configure the StorNext client as a distributed LAN server. The StorNext client will make the disks for this file system available to distributed LAN clients over the specified LAN.

<b>Field / Button</b>	<b>Description</b>
<b>Read Timeout (sec)</b>	Specify how long the Distributed LAN Client will wait for a read operation to complete before retrying it on a different Distributed LAN Server.
<b>Write Timeout (sec)</b>	Specify how long the Distributed LAN Client will wait for a write operation to complete before retrying it on a different Distributed LAN Server.
<b>Number of Transfer Buffers</b>	Specify the number of socket transfer buffers used for Distributed LAN Client I/O.
<b>Transfer Buffer Size (kb)</b>	Specify the size in kilobytes of the socket transfer buffers used for Distributed LAN Client I/O.
<b>TCP Window Size (kb)</b>	Specify the size in kilobytes of the TCP window used for Distributed LAN Client I/O connections.
<b>Max Threads</b>	Specify the number of kernel threads that will be used to service Distributed LAN Client I/O requests.
<b>Server Interfaces</b>	To complete Distributed LAN Server configuration, select one or more network interfaces to be used for Distributed LAN Client traffic.

## Configuring Logging Options

From the Client Configuration screen, select **Tools > Global Options**. The **Global Client Options** window displays ([Figure 33](#)).

Figure 33 Global Client Options



Select the level of logging you want to receive and whether you want to display critical events on your desktop. Log information is available in the Windows Event Viewer.

Field / Button	Description
<b>Event Log Level</b>	Controls how many messages are inserted into the Windows Event Viewer. <b>Critical</b> provides the fewest messages; <b>Debug</b> provides the most. Each level includes all the messages in the levels listed above it.
<b>Display Critical Events to Desk Top</b>	Enables a notification of critical events to be sent to work station's desktop in a message box. If this is not desired, clear the check box.

## Advanced Mount Options

The **Mount Options** tab (Figure 34) displays the mount options for the drive currently selected on the **Drive Mappings** tab. Table 16 describes the fields on the **Distributed LAN** tab.

---

**Caution:** Changing the values on the **Mount Options** tab can affect system performance and stability. Do not change mount options unless instructed to do so by the Quantum Technical Assistance Center.

---

Figure 34 Client Configuration: Advanced Mount Options

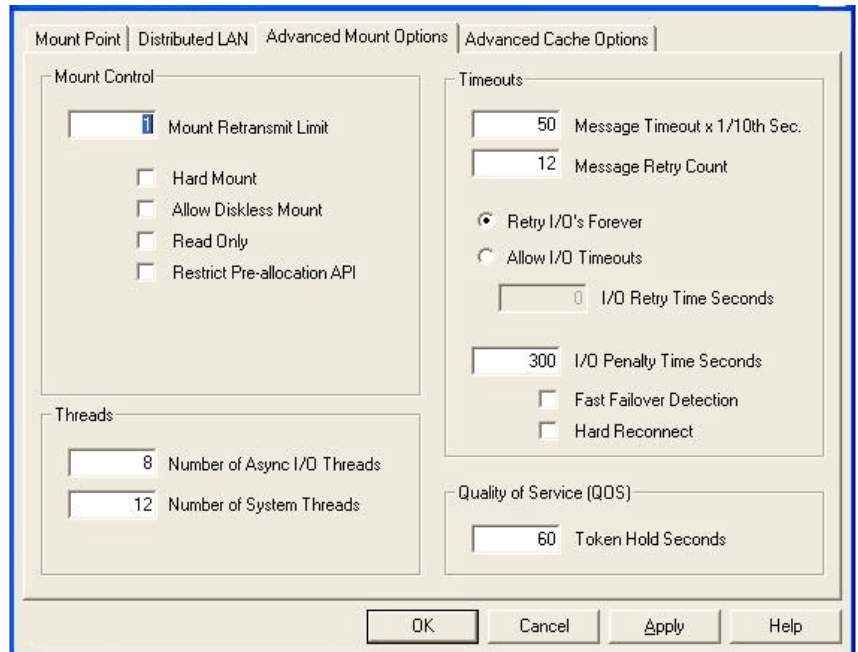


Table 17 Client Configuration:  
 Advanced Mount Options

Field / Button	Description
<b>Mount Retransmit Limit</b>	Specify the number of times the driver will re-transmit a message to the FSM. After a successful connection, this value is no longer used.  The default is 1.
<b>Hard Mount</b>	When this box is checked, the driver attempts to mount the file system forever.  The default is off (Soft Mount). Quantum recommends that Hard Mount NOT be used on Windows systems.
<b>Allow Diskless Mount</b>	When this box is checked, the file system can be mounted and accessed without all the disks being accessible in the file system stripe groups. In this mode, file metadata can be viewed and changed, but no data can be accessed.  The default is to not allow a file system to be mounted unless all disks are accessible.
<b>Read Only</b>	When this box is checked, the file system is mounted in read-only mode. The default is off or not checked.
<b>Restrict Pre-allocation API</b>	When set to yes, non-administrator users are unable to use the preallocation ioctl.
<b>Number of Async I/O Threads</b>	Specify the number of threads created to be used as asynchronous I/O threads for user applications. The default is 8. The allowed range is 4 to 32.
<b>Number of System Threads</b>	Specify the number of threads created for use by the file system. The default value is 16.
<b>Message Timeout x 1/10th Sec.</b>	Specify (in tenths of a second) the amount of time before a message to the FSM is timed out. The default is 50 (five seconds).

Field / Button	Description
<b>Message Retry Count</b>	Specify the number of attempts to be made for sending a message to the File System Service. The default is 12.
<b>Retry I/Os Forever or Allow I/O Timeouts</b>	Choose either <b>Retry I/Os Forever</b> or <b>Allow I/O Timeouts</b> , depending on whether you want to allow timeouts or keep trying I/O. The default value is to <b>Retry I/Os Forever</b> .
<b>I/O Retry Time Seconds</b>	<p>When you choose <b>Allow I/O Timeouts</b>, this option controls the I/O retry behavior. This parameter establishes the amount of time that may elapse during an I/O retry sequence. An I/O retry sequence consists of the following:</p> <ul style="list-style-type: none"> <li>• Retry an I/O request across all available paths that are currently present.</li> <li>• Compare the current time to the Instantiation time of the I/O request, if at least &lt;n&gt; seconds have elapsed, return the I/O request in error, otherwise reset the paths used, and retry again.</li> </ul>
<b>I/O Penalty Time Seconds</b>	<p>This option controls the Multi-Path I/O penalty value, where &lt;n&gt; is expressed in seconds with a minimum value of 1 and a maximum value of 15.</p> <p>This parameter establishes the amount of time a <b>Path_In_Error</b> will be bypassed in favor of an Operational Path during a Multi-Path selection sequence. If all paths are currently in the <b>Path_In_Error</b> state, the first available path will be selected, independent of the <b>Path_In_Error</b> state.</p> <p>The default value is 5 seconds.</p>

Field / Button	Description
<p><b>Fast Failover Detection</b></p>	<p>When this box is checked, the client uses a more aggressive approach to detecting if the FSM has failed. With this option on, the client monitors the FSM heartbeat. If no heartbeat is detected within three (3) seconds, a failover request is initiated.</p> <p>This option is desirable for near realtime activities that cannot sustain more than 10 seconds of access loss to the server. Quantum does not recommend enabling this option for normal file system operations.</p>
<p><b>Hard Reconnect</b></p>	<p>When this box is checked, the file system attempts to reconnect to the FSM forever. If this option is not enabled, the file system attempts to reconnect to the FSM for the number of times specified at the Mount Retransmit Limit field before failing the request.</p> <p>The default value is off.</p>
<p><b>Token Hold Seconds</b></p>	<p>The QOS Token Hold Time parameter is applicable only when using the StorNext Quality of Service (QOS) feature for real-time IO.</p> <p>This parameter determines the number of seconds a client stripe group holds on to a non-realtime I/O token during periods of inactivity. If no I/O is performed on a stripe group within the specified number of seconds, the token is released back to the FSM.</p> <p>The default value is 60 seconds. The parameter should be specified in five-second increments; if the parameter is not a multiple of five, it will be rounded up automatically.</p>

## Advanced Cache Options

The Data Buffer Cache keeps the file system data in memory on the local computer to speed up performance for small I/O operations.

The **Advanced Cache Options** tab (Figure 35) displays performance values that control how many file system lookup names are kept in memory.

---

**Caution:** Changing the values on the **Advanced Cache Options** tab can affect system performance and stability. Do not change cache parameters unless instructed to do so by the Quantum Technical Assistance Center.

---

Figure 35 Client Configuration: Advanced Cache Options

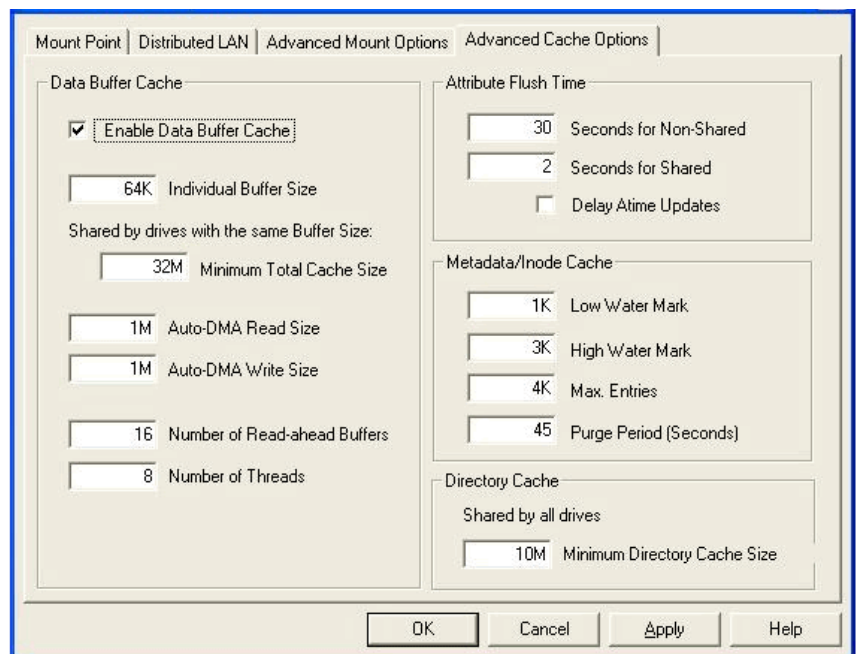




Table 18 Client Configuration:  
 Advanced Cache Options

Field / Button	Description
<p><b>Enable Data Buffer Cache</b></p>	<p>When this box is not checked, the file system will not buffer any data. All files will be read directly into the application's memory using DMA. Requests that are not properly aligned will be read into temporary buffers, then copied to the application's buffer.</p> <p>If Buffer Cache is disabled, the remaining Data Buffer Cache options are ignored.</p>
<p><b>Individual Buffer Size</b></p>	<p>This option sets the size of each cache buffer. This determines the I/O transfer size used for the buffer cache. To determine optimal performance, try different sizes or contact your RAID vendor.</p> <p>This size must be divisible by the file system block size. The maximum value allowed is 512K and the minimum value allowed is the file system block size. The value default is 64K.</p>
<p><b>Minimum Total Cache Size</b></p>	<p>This value controls the amount of memory used to cache data from the file system. This parameter is shared by all file systems with the same block size.</p>
<p><b>Auto-DMA Read/Write Sizes</b></p>	<p>Buffer Cache Auto DMA Read Length and Buffer Cache Auto DMA Write Length control the minimum I/O size for DMA transfers. That is, any smaller transfer will always go through the buffer cache.</p> <p>The default value is 1MB.</p>
<p><b>Number of Read-ahead Buffers</b></p>	<p>This option controls the size of the read-ahead window used by the buffer cache.</p> <p>The default value is 16 buffers with a maximum of 100. Using a value of 0 disables read-ahead.</p>

<b>Field / Button</b>	<b>Description</b>
<b>Number of Threads</b>	<p>This option controls the number of dedicated background threads used by the buffer cache for performing I/O.</p> <p>The default value is 8, with a minimum of 1 and a maximum of 100. Using a larger value can increase I/O concurrency in the buffer cache and therefore improve performance.</p>
<b>Seconds for Shared/ Non-Shared</b>	<p>The Attribute Flush Time parameters control the length of time attributes are held on the client before they are flushed back to the FSM (unless there is an explicit attribute request from the FSM).</p> <p>The default values are 30 seconds for non-shared files (Attribute Flush Time, non shared), and 2 seconds for shared files (Attribute Flush Time, shared).</p> <p>Setting these parameters lower will greatly increase the amount of metadata traffic between clients and the FSM. However, in circumstances where files are frequently shared on the SAN, setting the Attribute Flush Time Shared can result in other clients seeing size updates more frequently if a file is being written on one client and read on another.</p> <p>A value of zero is invalid, and will result in using the default setting.</p>
<b>Delay Atime Updates</b>	<p>When this box is checked, the file system delays Atime (access time) updates when reading a file to the time when the file is closed. This cuts down on FSM metadata updates at the expense of coherency.</p>

Field / Button	Description
Low Water Mark	Metadata Caches contain non-data information such as file names, sizes, update times, etc.
High Water Mark	
Max. Entries	
Purge Period (Seconds)	Tuning the low and high water marks and the frequency of purge passes can help certain large mix applications.
Minimum Directory Cache Size	This option sets the size of the directory cache. Directory entries are cached on the client to reduce client-FSM communications during directory reads. The default value is 10 MB.

## Starting File System Services

The Start File System Services utility starts all StorNext services on an MDC or StorNext client.

The StorNext services must be running on the MDC for file systems to be active and available. In addition, the StorNext services must be running to use the StorNext configuration utilities and to mount file systems using the client software.

To start StorNext File System services, on the Windows **Start** menu, click **All Programs > StorNext File System > Services Start**.

## Stopping File System Services

The Stop File System Services utility stops all StorNext services on an MDC or StorNext client.

To stop StorNext File System services, on the Windows **Start** menu, click **All Programs > StorNext File System > Services Stop**.

To start the StorNext services again, reboot the system or use the Start File System Services utility. For more information, see [Starting File System Services](#).

---

## Stopping and Removing File System Services

---

The Stop and Remove File System Services utility stops all StorNext services on an MDC or StorNext client, and also removes registry entries that automatically start the services on bootup.

To stop and remove StorNext File System services, on the Windows **Start** menu, click **All Programs > StorNext File System > Services Stop and Remove**.

To start the StorNext services again, you must use the Start File System Services utility. Rebooting the system will not restart services. For more information, see [Starting File System Services](#) on page 95.

---

## Obtaining Version Information

---

The Version Information utility displays information about the currently installed version of the StorNext server and/or client software, such as the version number, build number, and platform.

To run the Version Information utility, on the Windows **Start** menu, click **All Programs > StorNext File System > Version Information**. A dialog box displays version information for the StorNext server and/or client software installed on your system.

---

## Configuring the File System Startup List

---

The File System Startup List utility lets you modify the File System Manager (FSM) services list and set file system priority.

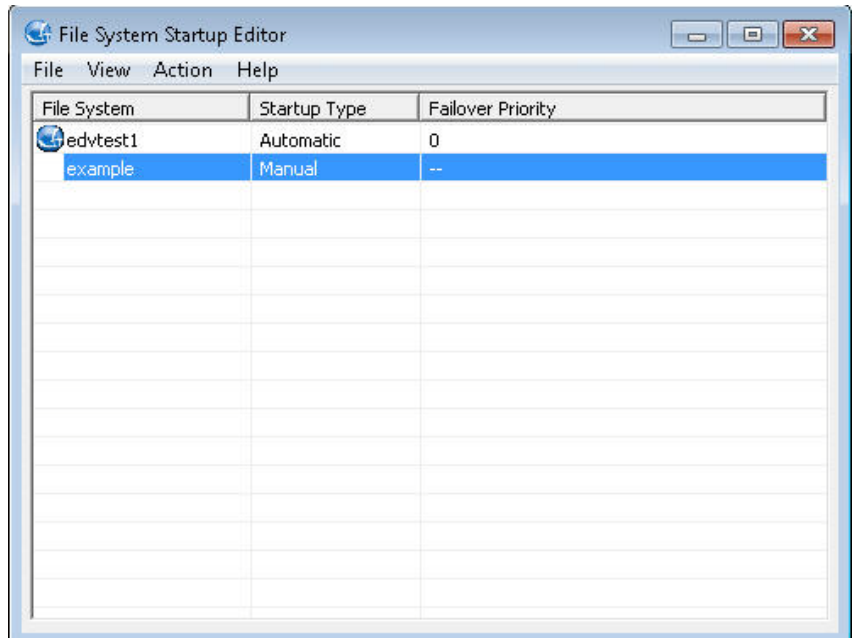
The File System Manager is a process that manages the name space, allocations, and metadata coherency for a file system. Each file system uses its own FSM process. When there are multiple file systems (and therefore multiple FSM processes), the FSM services list controls which FSM processes are run when the server starts up, and also sets the priority for each file system (for failover configurations).

To run the File System Startup List utility, on the Windows **Start** menu, click **All Programs > StorNext File System > File System Startup List**. The **File System Startup Editor** opens ([Figure 36](#)).

Select a file system do any of the following. When finished making changes, select **File > Save** to save your changes.

Action	Description
<b>Action &gt; Toggle Startup Type</b>	Allows you to choose if the file system will start up automatically upon server startup. This action toggles the startup type between automatic and manual.
<b>Action &gt; Priority</b>	(Optional) Select the priority for the selected file system. This priority is used for failover configurations. 0 is highest priority and 9 is lowest priority.

Figure 36 File System Startup List



---

## Re-initializing a File System

---

The Re-initialize a File System utility allows you to initialize an existing file system. Initializing a file system prepares it for use.

---

---

**Caution:** Use extreme caution when using this tool. This will destroy all data on the selected file system.

---

---

To initialize a file system, on the Windows **Start** menu, click **All Programs > StorNext File System > Re-initialize a File System**. Type the number that corresponds to the file system you want to re-initialize, and then press **<Enter>**.

---

## Checking a File System (Read-Only)

---

The File System Check (Read-Only) utility allows you to check a StorNext file system for metadata corruption (due to a system crash, bad disk, or other failure). Run the utility on an MDC that contains the file system you want to check.

To check a file system, on the Windows **Start** menu, click **All Programs > StorNext File System > File System Check (Read-Only)**. Type the number that corresponds to the file system you want to check, and then press **<Enter>**.

Because the file system check is run in read-only mode, any problems that exist are not repaired. If the utility identifies errors or corruption in metadata, you must repair the file system (see [Repairing a File System](#) on page 98).

---

## Repairing a File System

---

The File System Check (Repair) utility lets you repair corrupted metadata on a file system. Repair a file system if errors were identified when checking the file system (see [Checking a File System \(Read-Only\)](#) on page 98).

The file system must be inactive in order to be repaired. To stop a file system, see [Stopping File System Services](#) on page 95.

To repair a file system, on the Windows **Start** menu, click **All Programs > StorNext File System > File System Check (Repair)**. Type the number that corresponds to the file system you want to repair, and then press **<Enter>**.

---

**Note:** Multiple repair passes may be needed to fully fix a damaged file system. Run the repair utility repeatedly until no problems are reported by the utility.

---

## Server Administration

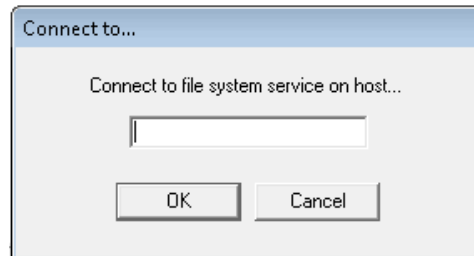
The Server Administration utility lets you view and modify stripe group properties and set quotas. A stripe group is a logical storage unit made up of one or more disks. A quota is a space limit that is set for specified users or groups.

To run the Server Administration utility:

- 1 On the Windows **Start** menu, click **All Programs > StorNext File System > Server Administration**.

A Connect to dialog box opens ([Figure 37](#)).

Figure 37 Server Administration Connect to Dialog Box



- 2 Enter the host name or IP address and click **OK**.
- 3 The **Administrator** window appears ([Figure 38](#)). The left pane shows file systems running on the currently connected MDC. Expand a file system to see stripe groups, quotas, and other properties.





## File System Properties

To view or change file system properties, click a file system in the left pane, and then click the file system name in the right pane. The **File System Properties** dialog box appears (Figure 39). Table 19 describes the fields on the **File System Properties** dialog box.

After making changes, click **OK**. (Not all fields can be modified on this dialog box.)

Figure 39 Server Administration: File System Properties

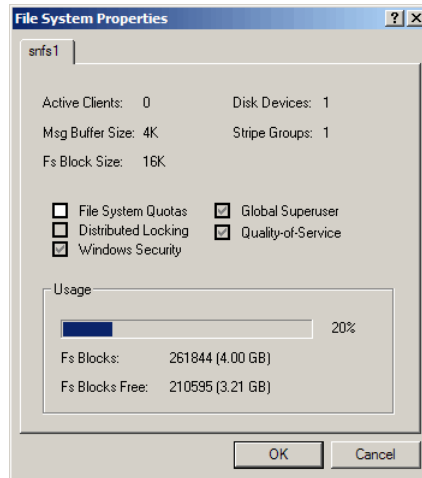


Table 19 Server Administration: File System Properties

Field / Button	Description
<b>Active Clients</b>	The number of active clients on the file system.
<b>Msg Buffer Size</b>	The size of the message buffer.
<b>Fs Block Size</b>	The file system block size.
<b>Disk Devices</b>	The number of disk devices in the file system.
<b>Stripe Groups</b>	The number of stripe groups in the file system.
<b>File System Quotas</b>	Select to enable file system quotas.

Field / Button	Description
<b>Distributed Locking</b>	Indicates if distributed locking is enabled or disabled.
<b>Windows Security</b>	Indicates if Windows security is enabled or disabled.
<b>Global Superuser</b>	Indicates if the global superuser is enabled or disabled.
<b>Quality-of-Service</b>	Indicates if Quality of Service is enabled or disabled.
<b>Usage</b>	Displays the amount of used and free storage space in the file system.

### Stripe Group Properties

To view or change stripe group properties, expand a file system in the left pane, click **Stripe Groups**, and then click the stripe group name in the right pane. The **Stripe Group Properties** dialog box appears ([Figure 40](#)). [Table 20](#) describes the fields on the **Stripe Group Properties** dialog box.

After making changes, click **OK**. (Not all fields can be modified on this dialog box.)

Figure 40 Server Administration: Stripe Group Properties

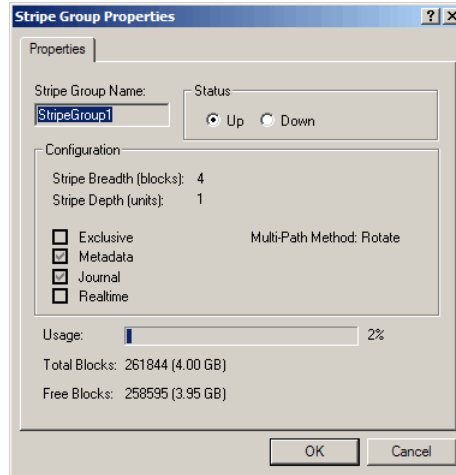


Table 20 Server Administration: Stripe Group Properties

Field / Button	Description
<b>Stripe Group Name</b>	The name of the stripe group.
<b>Status</b>	Shows the current status of the stripe group. Click <b>Up</b> to make the stripe group active or click <b>Down</b> to make the strip group inactive.
<b>Stripe Breadth</b>	The number of file system blocks to write before switching to the next disk in the stripe group.
<b>Stripe Depth</b>	The number of disks in the stripe group.
<b>Exclusive</b>	Indicates if only specified file types (associated with the stripe group affinities) can be stored on the stripe group.
<b>Metadata</b>	Indicates if file system metadata can be stored on the stripe group.
<b>Journal</b>	Indicates if the file system logging journal can be stored on the stripe group.
<b>Realtime</b>	(no longer supported)

Field / Button	Description
<b>Multi-Path Method</b>	Indicates the method the file system uses to access the disk: round, static, or sticky.
<b>Usage</b>	Displays the amount of used and free storage space in the stripe group.

### Quota Properties

Quotas define the amount of storage space a specified user or group is allowed to own. You can set hard or soft quota limits.

To view or change quota properties, expand a file system in the left pane, and then click **Quotas**. The **Quota Properties** dialog box appears (Figure 41). There are two tabs:

- Set quotas for users on the **User Quotas** tab.
- Set quotas for groups on the **Group Quotas** tab.

Table 21 describes the fields on the **User Quotas** and **Group Quotas** tabs. After making changes, click **OK**. (Not all fields can be modified on this dialog box.)

Figure 41 Server Administration: Quota Properties

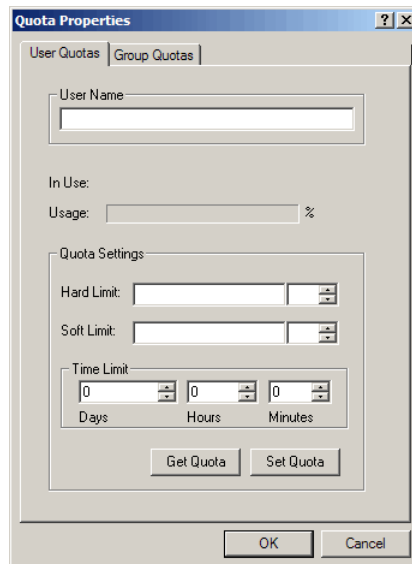


Table 21 Server Administration: Quota Properties

Field / Button	Description
<b>User Name / Group Name</b>	Type the name of the user or group to set a quota for.
<b>Usage</b>	Displays the percentage of the quota that has been used.
<b>Hard Limit</b>	Specify an amount in B, KB, MB, GB, or TB, or EB. This is the maximum amount of space the specified user or group can use.
<b>Soft Limit</b>	Specify an amount in B, KB, MB, GB, or TB, or EB. Once the user or group uses this amount of space, a warning is sent. (Typically this is 80% of the hard limit.)
<b>Time Limit</b>	Specify the amount of time it takes for the soft limit to turn into a hard limit.
<b>Get Quota</b>	Click to get quota settings for the specified user or group.
<b>Set Quota</b>	Click to set a quota for the specified user or group using the current settings.

### Quality of Service Information

To view Quality of Service (QOS) information for a file system, expand a file system in the left pane, and then click **QOS**. Quality of Service information appears in the right pane, including stripe group, real-time limit, non-real-time reserve, committed RTIO, and the number of non-real-time clients.

### Clients Information

To view information about clients connected to the file system, expand a file system in the left pane, and then click **Clients**. Information about the currently connected clients appears in the right pane, including client ID, type, location, up time, and when the client license expires.

## Configuring a High Availability System on Windows

Follow these steps to configure a High Availability (HA) system on Windows:

- 1 Install StorNext if not already installed (see [Installing StorNext File System on Windows MDCs](#) on page 46).
- 2 Obtain and install StorNext licenses, which must include at least Maintenance, Server and Failover licenses for both MDCs (see [Obtaining and Installing a Permanent License](#) on page 59).
- 3 If this is an existing configuration with clients, it is recommended that you stop StorNext services on all StorNext clients to avoid the clients hanging (see [Stopping File System Services](#) on page 95).
- 4 Verify that configuration files are correct and identical on both MDCs.
  - a The \*.cfg files should be identical on both computers.
  - b The fsnameservers files should be identical on both computers.
  - c The fsmlist files should be identical on both computers.
- 5 Create the ha\_peer file in the configuration directory of each MDC (C:\Program Files\StorNext\config\ha\_peer). The ha\_peer file on each MDC must contain the numerical IP address of its redundant-peer MDC, which enables intra-MDC communication for HA functionality.
- 6 Enable High Availability (HA) on both redundant-peer MDCs by doing the following:

---

---

**Caution:** If you do not perform these steps on both MDCs your metadata could become corrupted.

---

---

- a After installing StorNext, on each MDC run: **Start > All Programs > StorNext > File System Cfg (Advanced)**.

The **File System Configuration** window displays ([Figure 42](#)).



---

**Note:** Restarting StorNext faster than once per three minutes can trigger a startup delay of three minutes. The delay slows down looping HA resets so that an administrator can correct any configuration problems that are causing the resets.

---

## Installing Promise RAID Controller Software on Windows

If you are using Promise RAID controllers on a Windows Server 2008 64-bit system, you must install Promise's PerfectPath software. If you do not install this software you can still access (read from and write to) your RAIDs, but the controller will not be able to fail over.

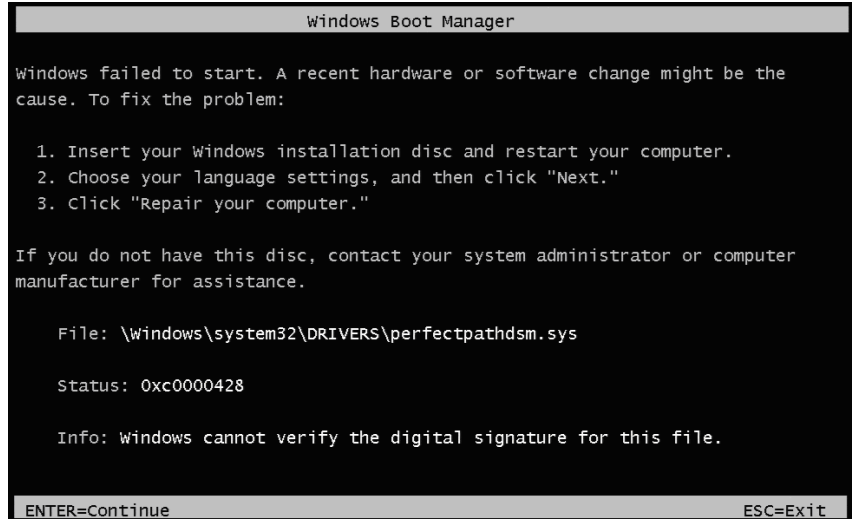
Promise is working on a solution to this problem, but in the meantime they have provided the following workaround.

- 1 Install the PerfectPath software on your Windows Server 2008 64-bit system.
- 2 Restart your system.

The login prompt will *not* appear after you restart. Instead, the **Windows Boot Manager** screen appears showing an error message: "Windows cannot verify the digital signature for this file" (`(Windows\system32\DRIVERS\perfectpathdsm.sys)`)

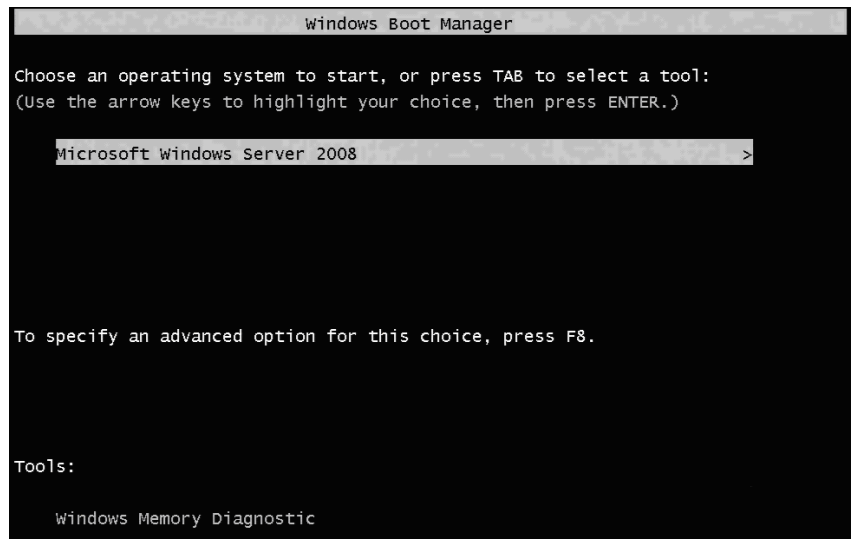


Figure 43 Windows Boot Manager Screen 1



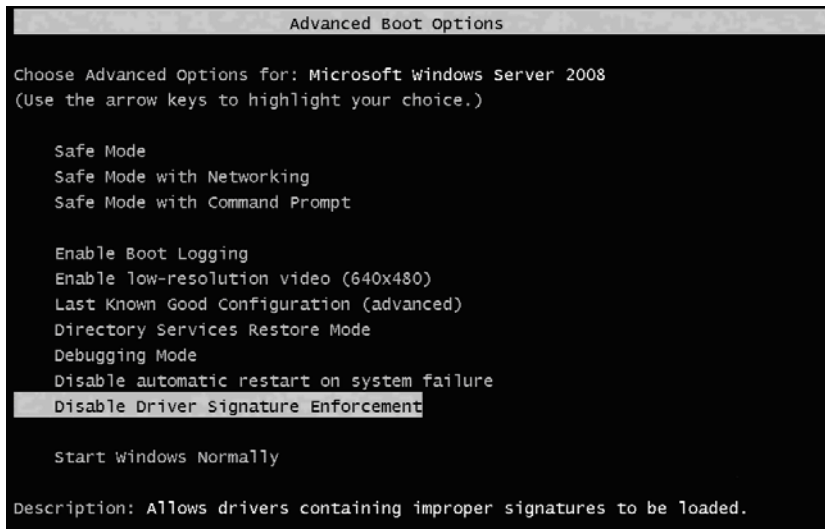
- 3 From the **Windows Boot Manager** screen, press **Enter** to continue. A second **Windows Boot Manager** screen appears, asking you to choose an operating system or specify an advanced option.

Figure 44 Windows Boot Manager Screen 2



- 4 On the second **Windows Boot Manager** screen, press **F8** to specify advanced options. The **Advanced Boot Options** screen appears.

Figure 45 Advanced Boot Options Screen



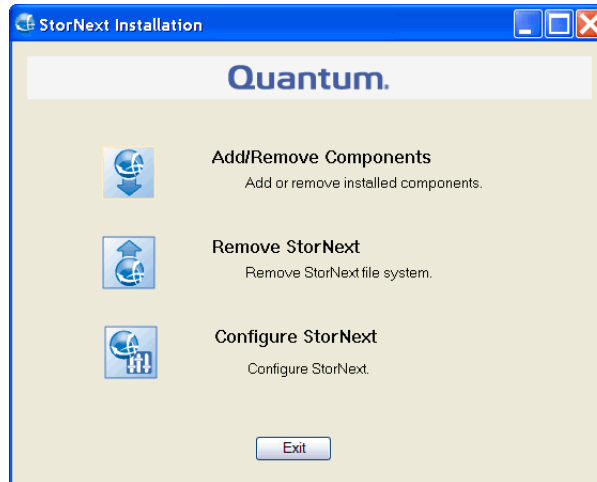
- 5 On the **Advanced Boot Options** screen, use the arrow keys to choose the option **Disable Driver Signature Enforcement**. Choosing this option will cause the system to display the login prompt normally after you reboot.
- 6 Restart your system.

## Adding or Removing StorNext Components

After installing StorNext File System, you may wish to add or remove components. Specifically, you can add or remove the online help files, the StorNext client, and the StorNext server.

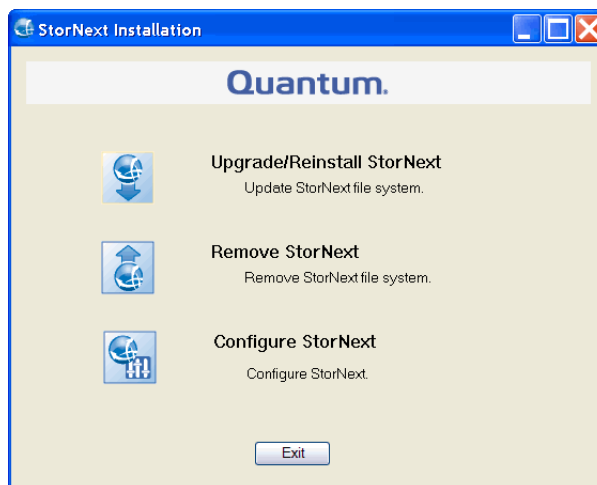
- 1 If you just completed installing StorNext, the **StorNext Installation** window displays (Figure 46). The components you selected during the install are already added, but if you changed your mind and want to select different components, you can do so now.

Figure 46 StorNext Installation Window: Add/Remove Components



If you previously installed StorNext and would like to add or remove components, display the **StorNext Installation** window by double-clicking the file named **SnfsSetup64.exe** (64-bit systems). Note that the screen is slightly different from [Figure 46](#) above: instead of **Add/Remove Components**, the button you need to click is called **Upgrade/Reinstall StorNext** (see [Figure 47](#)).

Figure 47 StorNext Installation Window: Upgrade/Reinstall StorNext



- 2 Click **Add/Remove Component** or **Upgrade/Reinstall StorNext**, depending on which screen you are looking at.

The **Component Selection** screen appears ([Figure 48](#)).

Figure 48 Component Selection



- 3 Select the check boxes of the components you want to add. Clear the check boxes of the components you want to remove. Click **Next** to proceed.

---

**Note:** The **Install Licenses** option allows you to import your StorNext licenses onto the StorNext server, if you have not already done so. You may also install licenses later using this screen or the Windows Start button (**Start > Licenses** or **Start > All Programs > StorNext > Licenses**).

---

The StorNext End User License Agreement (EULA) appears ([Figure 8](#) on page 49).

- 4 Read and accept the EULA by selecting "I accept the terms in the License Agreement" and clicking **Next**.  
It may take several minutes for the selected components to finish being added or removed.
- 5 When a message informs you that the process is complete, click **OK**.
- 6 Click **Exit**.

---

## Restoring a Previous Client Configuration

For information about this feature, please see [Restoring a Previous Client Configuration](#) on page 148.

---

## Upgrading or Reinstalling StorNext on a Server

The **Upgrade/Reinstall** button allows you to upgrade to a new version of StorNext or reinstall the current version. You might want to reinstall if you accidentally removed some components and need to get them back. During an upgrade/reinstall, the old software is removed and the new software is installed. Your previous configuration settings remain intact.

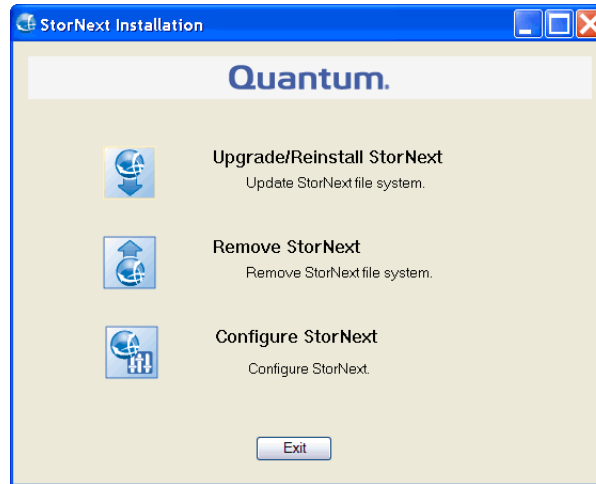
---

**Note:** If you are upgrading a Windows 3.x high-availability system to StorNext 4.2.1.0.1, additional steps are required. Follow the instructions in the *StorNext 4.2.1.0.1 Upgrade Guide*.

---

- 1 Copy the file named `/fs_only/snfs_full_Windows_x86_64.zip` from the installation DVD and place it on the system onto which you want to install it. Be sure to select the file from the **fs\_only** directory and not the **stornext\_full** directory.
- 2 Unzip the file.
- 3 Double-click the file named **SnfsSetup64.exe** to launch the installer. The StorNext Installation screen appears ([Figure 49](#)).

Figure 49 StorNext Installation Window: Upgrade/Reinstall StorNext



- 4 Click **Upgrade/Reinstall StorNext** to begin installation.  
The **StorNext Component Selection** window appears ([Figure 50](#)).

Figure 50 Component Selection



- 5 Select the check boxes of the components you want to include in the upgrade. Clear the check boxes of the components you want to exclude. Click **Next** to proceed.

The StorNext EULA appears (see [Figure 8](#) on page 49).

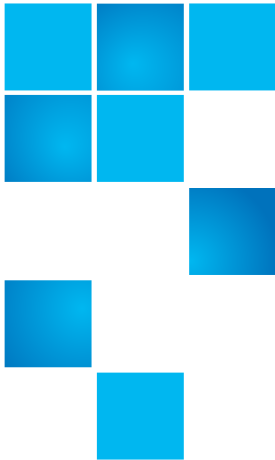
- 6 Read the EULA. If you accept, select “I accept the terms in the License Agreement” and then click **Next** to continue the install.

It may take several minutes for the selected components to finish being added or removed.

- 7 When a message informs you that the installation is finished, click **OK**.







## Chapter 4

# StorNext Client-Only Installation/Configuration

---

This chapter describes how to perform a client-only installation (without StorNext File System or StorNext Storage Manager) on Linux and Windows. The StorNext client software lets you mount and work with StorNext file systems.

To ensure successful operation, make sure the client system meets all operating system and hardware requirements (see [Client System Requirements](#) on page 118).

---

**Note:** Before installing the StorNext client software, you must install and configure StorNext File System. For more information, see [Chapter 1, StorNext Linux Server Installation/Configuration](#), [Chapter 2, Lightweight Linux Server Installation/Configuration](#), or [Chapter 3, Windows SNFS Server Installation/Configuration](#).

---

This chapter covers:

- [Client System Requirements](#)
- [Downloading the StorNext Client Software](#)
- [Installing the StorNext Client-only Software on Linux or Unix](#)
- [Installing the StorNext Client-only Software on Windows](#)
- [Configuring the StorNext Client on Windows](#)

---

## Client System Requirements

To run the StorNext client software, the client system must meet all operating system and hardware requirements.

---

### Client-only Operating System Requirements

---

The operating systems, releases and kernels, and hardware platforms supported by the StorNext client software are listed in the Supported Platforms, Libraries and Drives document posted at this location:  
<http://www.quantum.com/ServiceandSupport/SoftwareandDocumentationDownloads/SNMS/Index.aspx?whattab=Fifth#compatibility>

Make sure the client system uses a supported operating system and platform, and if necessary update to a supported release or kernel version before installing StorNext.

---

### Client-only Hardware Requirements

---

To install and run the StorNext client software, the client system must meet the following minimum hardware requirements.

For SAN (FC-attached) clients or for distributed LAN clients:

- 1 GB RAM
- 500 MB available hard disk space

For SAN clients acting as a distributed LAN server:

- 2 GB RAM
- 500 MB available hard disk space

---

**Note:** Distributed LAN servers may require additional RAM depending on the number of file systems, distributed LAN clients, and NICs used. See “Distributed LAN Server Memory Tuning” in the *StorNext User’s Guide* for Distributed LAN Server memory tuning guidelines.

---

## Client-only StorNext File System Buffer Cache

Multiple mounted file systems typically share a single buffer cache. A StorNext client buffer cache is created for each different **cachebufsize**. By default, all file systems have the same **cachebufsize** of 64K, so they all share the same buffer cache.

**Note:** These settings do not apply to Apple Xsan clients, which do not use the StorNext buffer cache.

The amount of memory consumed by default for each **cachebufsize** depends on the platform type and the amount of memory in the system. [Table 22](#) shows the default amount of memory consumed by **cachebufsize**.

Table 22 Default Memory  
Consumed by cachebufsize

Platform Type	<=2GB Memory	>2GB Memory
32-bit Windows	32MB	64MB
32-bit Linux	64MB	128MB
All other platforms	64MB	256MB

To see information about the buffer cache after mounting file systems, use the **cvdb(1)** command with the **-b** option. To change the amount of memory used by the buffer cache at mount time, use the **buffercachecap** parameter.

On Windows, the non-paged pool is used for buffer cache memory until it consumes up to 64 megabytes (32-bit systems) or 64 gigabytes (64-bit systems). Any additional buffer cache memory comes from the paged pool.

## Downloading the StorNext Client Software

The client software can be downloaded from the StorNext installation DVD, the Web, or from a metadata controller (MDC) running the StorNext GUI. You can only download client software from an MDC if you have SNFS and SNSM installed and are running the StorNext GUI.

This section covers:

- [Downloading Client Software from the Installation DVD or Web](#)
- [Downloading Client Software from an MDC](#)

---

## Downloading Client Software from the Installation DVD or Web

---

If your StorNext server is not running the StorNext GUI, you must download client software from the installation DVD or the Web.

If you have the installation DVD, retrieve the client software from the **fs\_only** directory on the DVD. Likewise, if you are obtaining software from the FTP site, download the client software from the **fs\_only** directory.

The names of the client install files begin with **snfs\_client\_<system>**, where **<system>** is the name of the operating system for which the install file is intended. Copy the appropriate install file to an accessible location on your computer and proceed to the installation instructions.

---

## Downloading Client Software from an MDC

---

To download the client software from an MDC, the client system must have network access to the MDC.

- 1 On the client system, point a web browser to the URL (host name and port number) of the MDC. For example, **http://servername:81**

Use one of the following web browsers to access the MDC (make sure pop-up blockers are turned off):

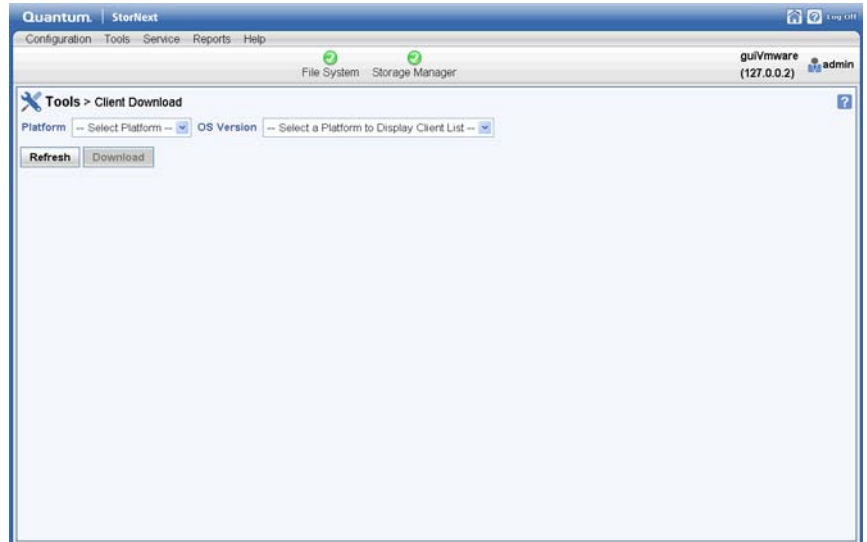
- Internet Explorer 7.x or later 8.x
- Mozilla Firefox 3.x

- 2 When prompted, type the username and password for the MDC, and then click **OK**. (The default username is **admin**, and the default password is **password**.)

The StorNext home page appears.

- 3 Choose **Client Download** from the **Tools** menu. The **Tools > Client Download** screen appears.

Figure 51 Client Download Screen



- 4 Select from the **Platform** list the desired operating system.
- 5 Select from the **OS Version** list the desired operating system version corresponding to the platform you selected.
- 6 When a window appears containing a link to the client software download location, click the link to begin downloading.

Figure 52 Client Download Link



- 7 Click **Download** to begin the process.
- 8 When prompted, choose the **Save to Disk** option, and then click **OK**.
- 9 Browse to the location where you want to save the file, and then click **Save**.
- 10 After the client package has been saved, click **Done**.

- 11 Continue with the installation procedure for your operating system as described in this StorNext Installation Guide or the online help:
  - [Installing the StorNext Client-only Software on Linux or Unix](#) on page 122
  - [Installing the StorNext Client-only Software on Windows](#) on page 136.

---

## Installing the StorNext Client-only Software on Linux or Unix

After downloading the StorNext client software from the metadata controller or installation DVD, first make sure you have enough space to extract the software files by following the instructions in [Ensuring You Have Enough Space to Extract the Installation Software](#) on page 122. Then install the software on the client system using the correct procedure for your operating system:

- [Installing the StorNext Client on Linux](#) on page 123
- [Installing the StorNext Client on Sun Solaris](#) on page 127
- [Installing the StorNext Client on HP-UX](#) on page 129
- [Installing the StorNext Client on IBM AIX](#) on page 132

---

**Note:** Regardless of the operating system platform onto which you are installing, you must view and accept the StorNext end user license agreement (EULA) before you can install StorNext.

---

---

### Ensuring You Have Enough Space to Extract the Installation Software

---

The Linux/Unix StorNext client installation software files are extracted into the `/tmp/stornext` directory by default. The client software, when extracted, requires approximately 40 MB of space. Make sure there is enough free space in the default directory to extract the files. If there is not sufficient space, you may need to specify an alternative directory with the `-d` option.

To specify an alternate location before beginning the installation, enter the following command:

```
# ./<archive name> -d <dir>
```

where <archive name> is the name of the client software file you downloaded, and <dir> is the directory into which you want to extract the installation files.

---

## Other Requirements

---

The following requirements must be met before installing the StorNext client:

- The MDC does not have SELinux enabled.
- Quantum recommends that system clocks are synchronized using NTP for easier debugging, particularly in an HA environment.
- The following packages must be installed:
  - gcc
  - make
  - kernel-source (for systems running SUSE Linux)
  - kernel-devel (for systems running RedHat Linux)

The version of the kernel-source or kernel-devel package must correspond to the version of the booted kernel. In addition, the system must have basic utilities installed such as perl, bash, grep, the Bourne shell, etc. as well as basic libraries. In general, StorNext will not install on a stripped-down installation of Linux.

---

## Installing the StorNext Client on Linux

---

To run the StorNext client software on Red Hat Linux or SUSE Linux Enterprise, first install the client software package, and then configure the client.

---

**Caution:** Before installing the StorNext client software, you must install the kernel source code. You can install the kernel source code by using the installation disks for your operating system.

---

---

**Note:** Client software is extracted by default to the directory `/tmp/stornext`.

---

- 1 Log on to the client system as **root**.
- 2 Change to the directory where the client software archive file you downloaded is located.
- 3 Run the client software binary. At the command prompt, type:

```
./<archive name>
```

where *<archive name>* is the name of the client software archive file you downloaded. (For example, the file for RH5 is `snfs_client_RedHat50AS_26x86_64.bin`.)

- 4 When you are presented with the StorNext End User License Agreement (EULA), press **<ENTER>** to read the EULA. After reading the EULA enter **y** to accept the EULA, or enter any other key to decline.

After you accept the EULA, the client software is extracted to `/tmp/stornext` (or to another directory if you specified an alternate location; see [Ensuring You Have Enough Space to Extract the Installation Software](#) on page 122).

---

**Note:** If the directory into which the files are being extracted does not have enough space, the installation will fail and you will receive an error message. You will need to identify an alternate location into which to extract the files by entering the following command:

```
# ./<archive name> -d <dir>
```

where *<archive name>* is the name of the client software archive file you downloaded, and *<dir>* is the directory into which you want to extract the installation files.

---



---

---

**Caution:** If the directory into which the files are being extracted already exists, you will receive a warning message. If this occurs, either remove the directory and try the installation again, or change the installation directory by entering the following command:

```
# ./<archive name> -d <dir>
```

where *<archive name>* is the name of the client software archive file you downloaded, and *<dir>* is the directory into which you want to extract the installation files.

It is NOT recommended that you force using an existing directory (by using the `-f` command) because this could lead to additional problems installing the `.rpm` files.

- 
- 
- 5 Change directories to `/tmp/stornext` (or to the alternate directory if you specified one in the step above).
  - 6 List the packages extracted from the software archive file. At the command prompt, type:

```
ls -l
```

Identify the correct package to install. The correct package begins with **snfs-client** and ends with the `.rpm` file name extension.

---

**Note:** The file that ends with `.rpm.md5sum` is a checksum file, not the client software package.

---

- 7 Install the client software package and the snfs rpms. At the command prompt, type:

```
rpm -ivh <package_name> <snfs-client package>
```

where *<package\_name>* is the name of the client software package you identified in [Step 6](#).

8 Configure the boot order for system services. Do one of the following:

- For Red Hat Linux, at the command prompt, type:  
`chkconfig --level 3456 cvfs on`
- For SUSE Linux Enterprise, at the command prompt, type:  
`chkconfig -s raw 235`  
`chkconfig -s cvfs 345`

9 Edit the `/usr/cvfs/config/fsnameservers` text file to contain the IP address of the MDC to which the client will connect.

The `fsnameservers` file on the client must be exactly the same as on the MDC. If the `fsnameservers` file does not exist, use a text editor to create it.

---

**Note:** The `fsnameservers` file needs to contain only the IP address of the MDC.

---

10 Create a mount point for the file system. At the command prompt, type:

```
mkdir -p <mount point>
chmod 777 <mount point>
```

where `<mount point>` is the directory path where you want the file system to be mounted. For example: `/stornext/snfs1`

11 Configure the file system to automatically mount after reboot. To do this, edit the `/etc/fstab` file so that it contains the following line:

```
<file system> <mount point> cvfs rw 0 0
```

where `<file system>` is the name of the StorNext file system and `<mount point>` is the directory path created in [Step 10](#).

12 Reboot the client system.

After reboot, the StorNext file system is mounted at the mount point you specified.

---

**Note:** To manually mount a file system, at the command prompt, type:

```
mount -t cvfs <file system> <mount point>
```

where <file system> is the name of the StorNext file system and <mount point> is the directory path where you want the file system to be mounted.

---

---

## Installing the StorNext Client on Sun Solaris

---

To run the StorNext client software on Sun Solaris, first install the client software package, and then configure the client.

- 1 Log on to the client system as **root**.
- 2 Change to the directory where the client software archive file you downloaded is located.
- 3 Run the client software binary. At the command prompt, type:

```
./<archive name>
```

where <archive name> is the name of the client software archive file you downloaded. (For example, the file for RH5 is `snfs_client_RedHat50AS_26x86_64.bin`)

- 4 When you are presented with the StorNext End User License Agreement (EULA), press **<ENTER>** to read the EULA. After reading the EULA enter **y** to accept the EULA, or enter any other key to decline.

After you accept the EULA, the client software is extracted to `/tmp/stornext` (or to another directory if you specified an alternate location; see [Ensuring You Have Enough Space to Extract the Installation Software](#) on page 122).

---

**Note:** If the directory into which the files are being extracted does not have enough space, the installation will fail and you will receive an error message. You will need to identify an alternate location into which to extract the files by entering the following command:

```
# ./<archive name> -d <dir>
```

where *<archive name>* is the name of the client software archive file you downloaded, and *<dir>* is the directory into which you want to extract the installation files.

---

---

**Caution:** If the directory into which the files are being extracted already exists, you will receive a warning message. If this occurs, either remove the directory and try the installation again, or change the installation directory by entering the following command:

```
# ./<archive name> -d <dir>
```

where *<archive name>* is the name of the client software archive file you downloaded, and *<dir>* is the directory into which you want to extract the installation files.

It is NOT recommended that you force using an existing directory (by using the `-f` command) because this could lead to additional problems installing the `.rpm` files.

---

- 5 Change directories to `/tmp/stornext`.
- 6 Install the client software package. At the command prompt, type:  

```
pkgadd -d .
```
- 7 Type `1` to select the **ADICsnfs** package.
- 8 Type `y` to confirm installation of the **ADICsnfs** package. When installation is complete, type `q` to quit the installation program.
- 9 Edit the `/usr/cvfs/config/fsnameservers` text file to contain the IP address of the MDC to which the client will connect.

The **fsnameservers** file on the client must be exactly the same as on the MDC. If the **fsnameservers** file does not exist, use a text editor to create it.

---

**Note:** The **fsnameservers** file needs to contain only the IP address of the MDC. For example, if the IP address for the MDC is 192.168.143.1, then the **fsnameservers** file should contain a single line with 192.168.143.1

---

- 10 Create a mount point for the file system. At the command prompt, type:

```
mkdir -p <mount point>
chmod 777 <mount point>
```

where *<mount point>* is the directory path where you want the file system to be mounted. For example: **/stornext/snfs1**

- 11 Configure the file system to automatically mount after reboot. To do this, edit the **/etc/vfstab** file so that it contains the following line:

```
<file system> - <mount point> cvfs 0 auto rw
```

where *<file system>* is the name of the StorNext file system and *<mount point>* is the directory path created in [Step 10](#).

- 12 Reboot the client system.

After reboot, the StorNext file system is mounted at the mount point you specified.

---

**Note:** To manually mount a file system, at the command prompt type:

```
mount -F cvfs <file system> <mount point>
```

where *<file system>* is the name of the StorNext file system and *<mount point>* is the directory path where you want the file system to be mounted.

---

## Installing the StorNext Client on HP-UX

To run the StorNext client software on HP-UX, first install the client software package, and then configure the client.

- 1 Log on to the client system as **root**.

2 Change to the directory where the client software archive file you downloaded is located.

3 Run the client software binary. At the command prompt, type:

```
./<archive name>
```

where *<archive name>* is the name of the software archive file you downloaded from the MDC. (For example, the file for RH5 is `snfs_client_RedHat50AS_26x86_64.bin`)

4 When you are presented with the StorNext End User License Agreement (EULA), press **<ENTER>** to read the EULA. After reading the EULA enter **y** to accept the EULA, or enter any other key to decline.

After you accept the EULA, the client software is extracted to `/tmp/stornext` (or to another directory if you specified an alternate location; see [Ensuring You Have Enough Space to Extract the Installation Software](#) on page 122).

---

**Note:** If the directory into which the files are being extracted does not have enough space, the installation will fail and you will receive an error message. You will need to identify an alternate location into which to extract the files by entering the following command:

```
# ./<archive name> -d <dir>
```

where *<archive name>* is the name of the client software archive file you downloaded, and *<dir>* is the directory into which you want to extract the installation files.

---

---

---

**Caution:** If the directory into which the files are being extracted already exists, you will receive a warning message. If this occurs, either remove the directory and try the installation again, or change the installation directory by entering the following command:

```
# ./<archive name> -d <dir>
```

where *<archive name>* is the name of the client software archive file you downloaded, and *<dir>* is the directory into which you want to extract the installation files.

It is NOT recommended that you force using an existing directory (by using the `-f` command) because this could lead to additional problems installing the `.rpm` files.

---

---

- 5 Change directories to `/tmp/stornext`.
- 6 List the packages extracted from the software archive file. At the command prompt, type:  

```
ls -l
```

Identify the correct package to install. The correct package begins with `snfs-client` and ends with the `.depot` file name extension.
- 7 Install the client software package. At the command prompt, type:  

```
swinstall -s <package path and name> -x  
mount_all_filesystems=false \*
```

where *<package path and name>* is the full path and name of the client software package you identified in [Step 6](#).
- 8 Edit the `/usr/cvfs/config/fsnameservers` text file to contain the IP address of the MDC to which the client will connect.  

The `fsnameservers` file on the client must be exactly the same as on the MDC. If the `fsnameservers` file does not exist, use a text editor to create it.

---

**Note:** The **fsnameservers** file needs to contain only the name of the MDC. For example, if the MDC is named **snsrver**, then the **fsnameservers** file should contain a single line with a single word: **snsrver**

---

- 9 Create a mount point for the file system. At the command prompt, type:

```
mkdir -p <mount point>
chmod 777 <mount point>
```

where *<mount point>* is the directory path where you want the file system to be mounted. For example: **/stornext/snfs1**

- 10 Configure the file system to automatically mount after reboot. To do this, edit the **/etc/fstab** file so that it contains the following line:

```
<mount point> <mount point> cvfs rw,fsname=<file system> 0 0
```

where *<mount point>* is the directory path created in [Step 9](#), and *<file system>* is the name of the StorNext file system.

- 11 Reboot the client system.

After reboot, the StorNext file system is mounted at the mount point you specified.

---

**Note:** To manually mount a file system, at the command prompt, type:

```
mount -F cvfs <mount point> <mount point>
```

where *<mount point>* is the directory path where you want the file system to be mounted.

---

---

## Installing the StorNext Client on IBM AIX

---

To run the StorNext client software on IBM AIX, first install the client software package, and then configure the client.

- 1 Log on to the client system as **root**.
- 2 Change to the directory where the client software archive file you downloaded is located.



- 3 Run the client software binary. At the command prompt, type:

```
./<archive name>
```

where *<archive name>* is the name of the software archive file you downloaded. (For example, the file for RH5 is `snfs_client_RedHat50AS_26x86_64.bin`.)

- 4 When you are presented with the StorNext End User License Agreement (EULA), press **<ENTER>** to read the EULA. After reading the EULA enter **y** to accept the EULA, or enter any other key to decline.

After you accept the EULA, the client software is extracted to `/tmp/stornext` (or to another directory if you specified an alternate location; see [Ensuring You Have Enough Space to Extract the Installation Software](#) on page 122).

---

**Note:** If the directory into which the files are being extracted does not have enough space, the installation will fail and you will receive an error message. You will need to identify an alternate location into which to extract the files by entering the following command:

```
# ./<archive name> -d <dir>
```

where *<archive name>* is the name of the client software file you downloaded, and *<dir>* is the directory into which you want to extract the installation files.

---

---

---

**Caution:** If the directory into which the files are being extracted already exists, you will receive a warning message. If this occurs, either remove the directory and try the installation again, or change the installation directory by entering the following command:

```
# ./<archive name> -d <dir>
```

where *<archive name>* is the name of the client software file you downloaded, and *<dir>* is the directory into which you want to extract the installation files.

It is NOT recommended that you force using an existing directory (by using the `-f` command) because this could lead to additional problems installing the `.rpm` files.

---

---

- 5 Change directories to `/tmp/stornext`.
- 6 List the packages extracted from the software archive file. At the command prompt, type:  

```
ls -l
```

Identify the correct package to install. The correct package begins with `snfs` and ends with the `.bff` file name extension.
- 7 Install the client software package. At the command prompt, type:  

```
installp -ac -d <package name> all .
```

where *<package name>* is the name of the client software package you identified in [Step 6](#).
- 8 Edit the `/usr/cvfs/config/fsnameservers` text file to contain the IP address of the MDC to which the client will connect.  
  
The `fsnameservers` file on the client must be exactly the same as on the MDC. If the `fsnameservers` file does not exist, use a text editor to create it.

---

**Note:** The **fsnameservers** file only needs to contain the name of the MDC. For example, if the MDC is named **snsrver**, then the **fsnameservers** file should contain a single line with a single word: **snsrver**

---

- 9 Create a mount point for the file system. At the command prompt, type:

```
mkdir -p <mount point>
```

```
chmod 777 <mount point>
```

where *<mount point>* is the directory path where you want the file system to be mounted. For example: **/stornext/snfs1**

- 10 Configure the file system to automatically mount. At the command prompt, type:

```
crfs -v cvfs -d <file system> -a verbose=yes -a type=cvfs -A yes -m <mount point>
```

where *<file system>* is the name of the StorNext file system and *<mount point>* is the directory path created in [Step 9](#).

The StorNext file system is mounted at the mount point you specified.

---

**Note:** To manually mount a file system, at the command prompt, type:

```
mount <mount point>
```

where *<mount point>* is the directory path where you want the file system to be mounted.

---

## Installing the StorNext Client-only Software on Windows

The StorNext setup wizard guides you through the process of installing the StorNext client software on Windows machines.

When you are ready, use the setup wizard to install StorNext (see [To install the StorNext client on Windows:](#) on page 136).

If you did not install all StorNext components when you initially installed StorNext or wish to remove them later, you can add or remove components at any time (see [Adding or Removing StorNext Components](#) on page 146).

(Optional) After installation, restore the previous client configuration (see [Restoring a Previous Client Configuration](#) on page 148). This is only necessary if you have performed a complete removal of StorNext. The StorNext client configurations are fully maintained on upgrades from version 3.0 and later.

As new versions of StorNext are released, you can upgrade to a new version or reinstall (see [Upgrading or Reinstalling StorNext Client](#) on page 151).

---

**Note:** You must log on as an Administrator to install StorNext.

If you are installing on Windows Vista, answer Yes to any messages asking if you want to run the installation process with administrative privileges.

---

To install the StorNext client on Windows:

- 1 Download the client software from the MDC as described in [Downloading the StorNext Client Software](#) on page 119.

**Exception:** If you are running SNFS-only on a Windows machine, you cannot download the client software from the MDC. Instead, you will need to obtain the client software from the StorNext installation DVD. Copy one of the following files from the DVD and

place it in an accessible location on the client system, then proceed to the next step.

- **fs\_only/snfs\_client\_Windows\_i386.zip** (for 32-bit systems)
  - **fs\_only/snfs\_client\_Windows\_x86\_64.zip** (for 64-bit systems)
- 2 If necessary, unzip the client software file you downloaded.
  - 3 Open the unzipped folder and double-click the client software installer file. This file is named **SnfsSetup32.exe** (32-bit systems) or **SnfsSetup64.exe** (64-bit systems).

The **StorNext Installation** window appears ([Figure 53](#)).

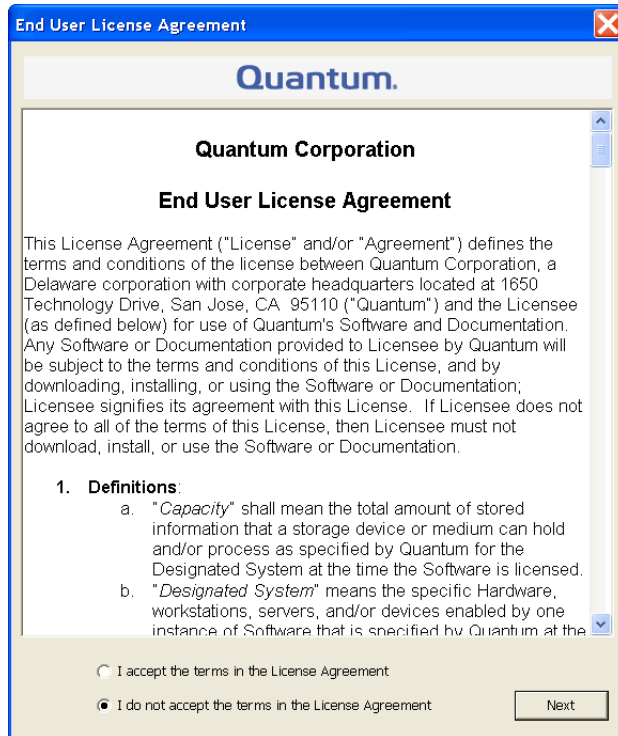
Figure 53 StorNext Installation Window: Install StorNext



- 4 Click **Install StorNext** to begin installation.

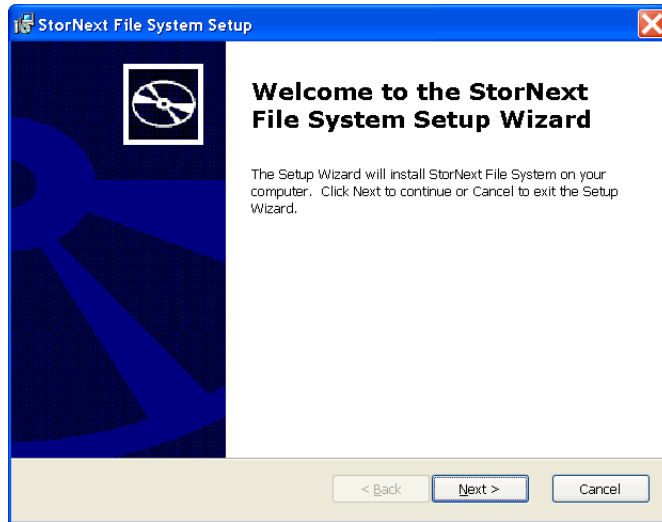
The **StorNext File System License Agreement** window appears ([Figure 54](#)).

Figure 54 Client Setup: End-User License Agreement



- 5 Read the license. If you agree to the terms, select "I accept the terms in the License Agreement" and click **Next** to continue the install.  
The StorNext setup wizard launches ([Figure 55](#)).

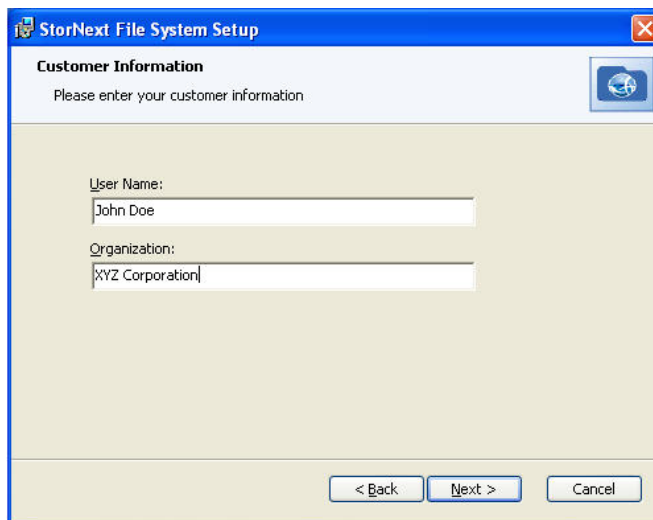
Figure 55 Client Setup: Setup Wizard



6 Click **Next** to continue.

The **Customer Information** window appears ([Figure 56](#)).

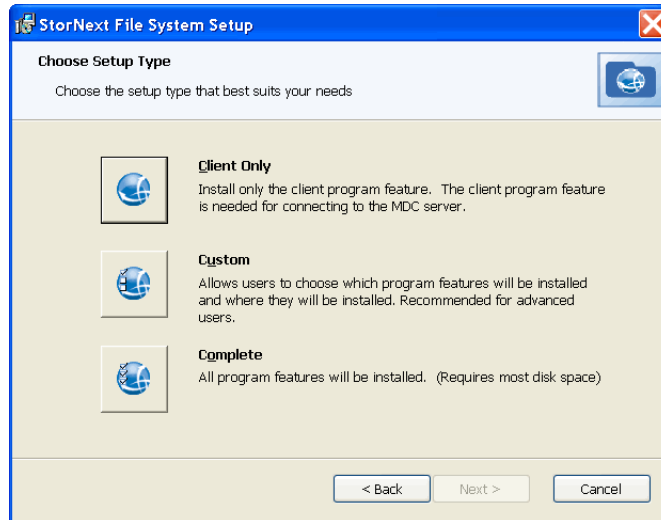
Figure 56 Client Setup: Customer Information



7 Type your name and the name of your company or organization in the boxes, and then click **Next** to continue.

The **Choose Setup Type** window appears ([Figure 57](#)).

Figure 57 Client Setup: Choose Setup Type

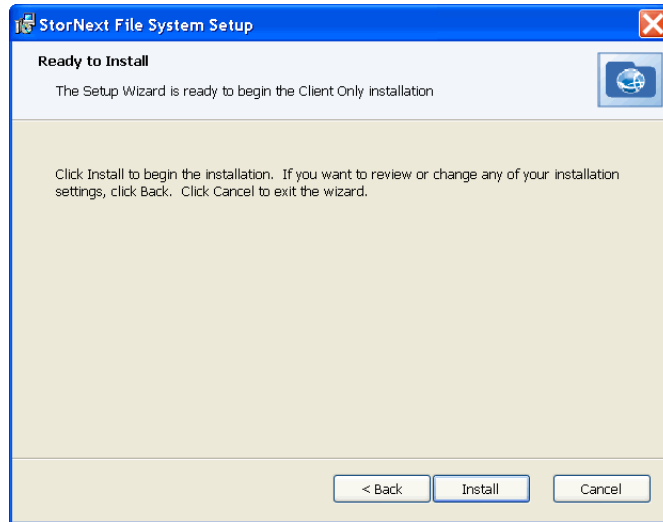


- 8 Click one of the following installation options. Since this is a client-only install, you should select **Client Only** or **Custom**.
- **Client Only:** Installs the StorNext client software and help files in the default location (**C:\Program Files\StorNext**).
  - **Custom:** Lets you choose which components to install and specify an installation location. When ready, click **Next**.
  - **Complete:** All installable components will be installed in the default location (**C:\Program Files\StorNext**). Since this is a client-only install, only the client software and help files will be installed (the same as if you selected the **Client Only** option).

The **Ready to Install** window appears ([Figure 58](#)).



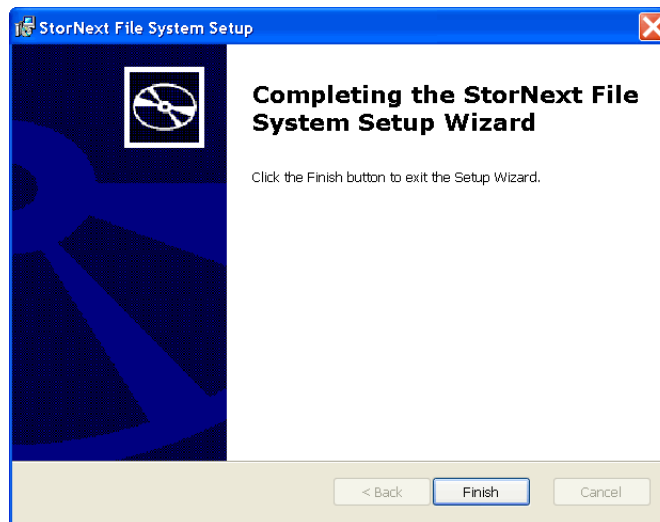
Figure 58 Client Setup: Ready to Install



9 Click **Install** to continue.

Wait while the setup wizard installs StorNext. When installation is complete, the **Finish** window appears (Figure 59). (It may take several minutes for the installation to finish.)

Figure 59 Client Setup: Finish

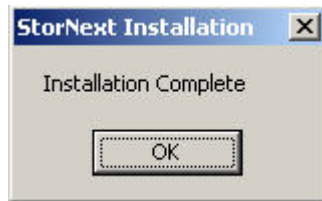


- 10 Click **Finish** to close the setup wizard.

The **Installation Complete** dialog box opens (see [Figure 60](#)).

---

Figure 60 Client Setup:  
Installation Complete

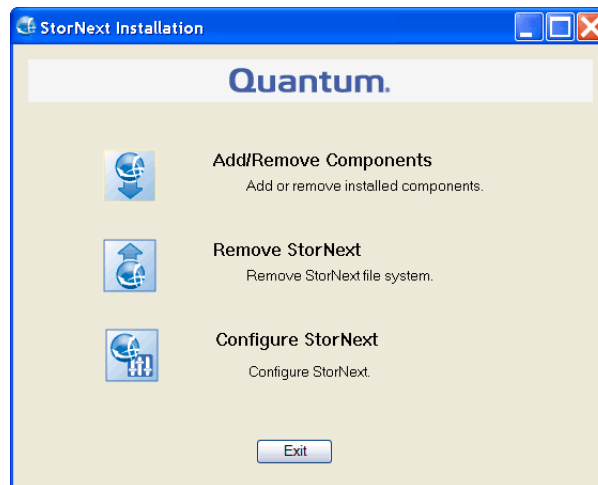


- 11 Click **OK** in the **Installation Complete** dialog box.

The **StorNext Installation** screen displays again with choices to Add/Remove Components, Remove StorNext, or Configure StorNext ([Figure 61](#)).

---

Figure 61 Client Setup: Add/  
Remove Components



- 12 The installation is complete. Click one of the following options:

- **Add/Remove Components:** The components you selected during the install are already added, but if you changed your mind and want to select different components, you can do so now. See [Adding or Removing StorNext Components](#) on page 146 for details.

- **Remove StorNext:** Removes StorNext file system. For more information, see [Removing StorNext Using the StorNext Software](#) on page 167.
- **Configure StorNext:** Configures the StorNext client. For more information, see [Configuring the StorNext Client on Windows](#) on page 143.
- **Exit:** Exits without making any further changes at this time (you can always perform configuration later).

---

## Configuring the StorNext Client on Windows

Configuring the StorNext client on Windows is similar to configuring StorNext File System, but with more limited configuration options.

To configure the StorNext client software on Windows operating systems, use the Windows configuration utilities.

The following tools are provided with the StorNext Configuration utility, which is accessible from the StorNext Installation program:

- **Name Servers:** Configure StorNext name servers.
- **Import/Export Client Settings:** Import or export StorNext registry settings from or to a file.
- **Client Configuration:** Configure drive mappings and other StorNext client options.

Additional tools are accessible from the Windows **Start** menu (see [Additional Windows Client Configuration Utilities](#) on page 145).

---

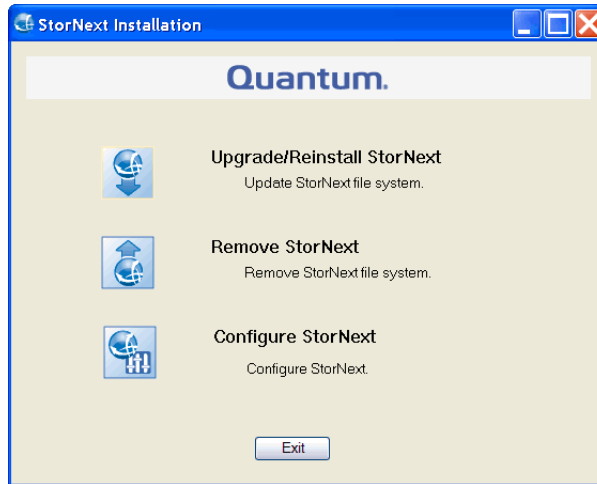
### Accessing the Configuration Utility

---

- 1 Open the **StorNext Installation** window by double-clicking the file named **SnfsSetup32.exe** (32-bit systems) or **SnfsSetup64.exe** (64-bit systems).

The **StorNext Installation** window displays appears ([Figure 62](#)).

Figure 62 StorNext Installation Window: Upgrade/Reinstall StorNext



2 Click **Configure StorNext**.

The **StorNext Configuration** screen appears (Figure 63).

Figure 63 StorNext Configuration



3 Click one of the following options:

- **Name Servers:** This feature is described in [Configuring Name Servers](#) on page 62.
- **Import/Export Client Settings:** This feature is described in [Restoring a Previous Client Configuration](#) on page 148.
- **Client Configuration:** This feature is described in [Configuring the Client](#) on page 79.

---

## Additional Windows Client Configuration Utilities

---

The following additional configuration utilities are accessible from the Windows Start menu (**Start > All Programs > StorNext File System**).

For instructions on using any of these utilities, see the online help accessible from **Start > All Programs > StorNext File System > StorNext Help**.

- **Client Configuration:** Use this utility to view and modify properties for the StorNext client software. For details, see [Configuring the Client](#) on page 79.
- **License Identifier:** Use this utility to display the host license identifier. The host license identifier is required to obtain a permanent license for StorNext. For details, see [Retrieving the Host License Identifier](#) on page 59.
- **Name Servers:** Use this utility to specify the name server(s) used by StorNext File System services. For details, see [Configuring Name Servers](#) on page 62.
- **Services Start:** Use this utility to start all StorNext services on an MDC or StorNext client. For details, see [Starting File System Services](#) on page 95.
- **Services Stop:** Use this utility to stop all StorNext services on an MDC or StorNext client. For details, see [Stopping File System Services](#) on page 95.
- **Services Stop and Remove:** Use this utility to stop all StorNext services on an MDC or StorNext client, and also remove registry entries that automatically start the services on bootup. For details, see [Stopping and Removing File System Services](#) on page 96.
- **StorNext Help:** View StorNext help for these utilities and other commands.

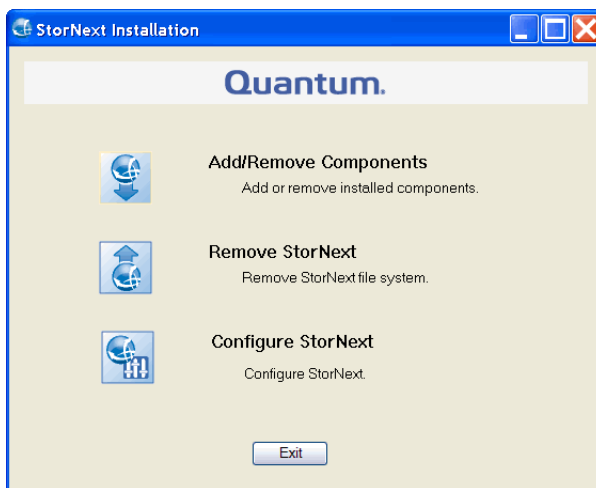
- **Version Information:** View information about the currently installed version of the StorNext server and/or client software, such as the version number, build number, and platform. For details, see [Obtaining Version Information](#) on page 96.

## Adding or Removing StorNext Components

After installing the StorNext client, you may wish to add or remove components. If you installed the client only, you can add or remove the online help files or the StorNext client.

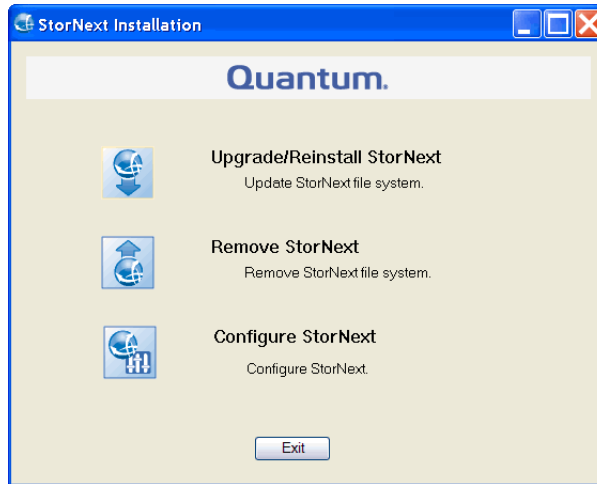
- 1 If you just completed installing the client, the **StorNext Installation** window displays ([Figure 64](#)). The components you selected during the install are already added, but if you changed your mind and want to select different components, you can do so now.

Figure 64 StorNext Installation Window: Add/Remove Components



If you previously installed StorNext and would like to add or remove components, display the **StorNext Installation** window by double-clicking the file named **SnfsSetup32.exe** (32-bit systems) or **SnfsSetup64.exe** (64-bit systems). Note that the screen is slightly different from [Figure 64](#) above: instead of **Add/Remove Components**, the button you need to click is called **Upgrade/Reinstall StorNext** (see [Figure 65](#)).

Figure 65 StorNext Installation Window: Upgrade/Reinstall StorNext



- 2 Click **Add/Remove Component** or **Upgrade/Reinstall StorNext**, depending on which screen you are looking at.

The **Component Selection** screen appears ([Figure 66](#)).

Figure 66 Component Selection



- 3 Select the check boxes of the components you want to add. Clear the check boxes of the components you want to remove. Click **Next** to proceed.

The StorNext EULA appears ([Figure 54](#) on page 138).

- 4 Read and accept the EULA by selecting “I accept the terms in the License Agreement” and clicking **Next**.

It may take several minutes for the selected components to finish being added or removed.

- 5 When a message informs you that the process is complete, click **OK**.
- 6 Click **Exit**.

---

## Restoring a Previous Client Configuration

---

Client configurations are fully maintained and do not need to be imported or exported. Client configuration files are automatically saved when you remove StorNext, or can be manually saved for backup purposes.

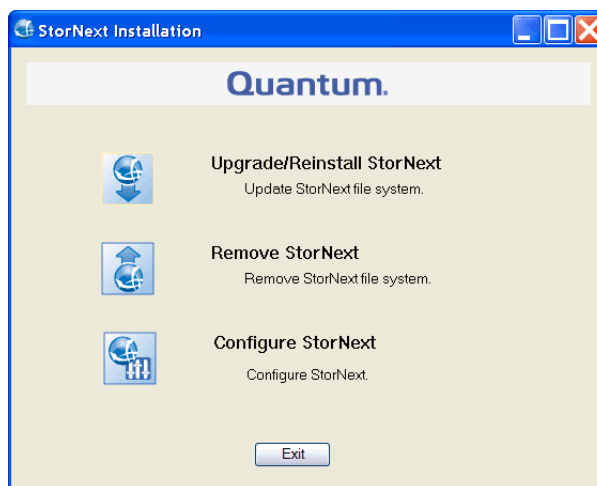
If you want to restore a saved client configuration file, you can import it using the StorNext Installation tool. This configures StorNext using the settings from a previous installation.

- 1 Start the StorNext installation tool if it is not already running by double-clicking the file named **SnfsSetup32.exe** (32-bit systems) or **SnfsSetup64.exe** (64-bit systems). (See [Step 1](#) and [Step 2](#) of [Installing the StorNext Client-only Software on Windows](#) on page 136.)

The **StorNext Installation** window appears ([Figure 67](#)).

---

Figure 67 StorNext Installation Window: Configure StorNext

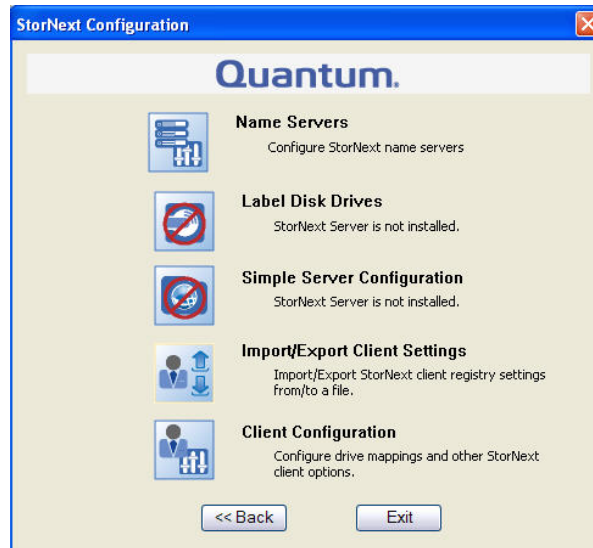




**2 Click Configure StorNext.**

The **StorNext Configuration** window appears ([Figure 68](#)).

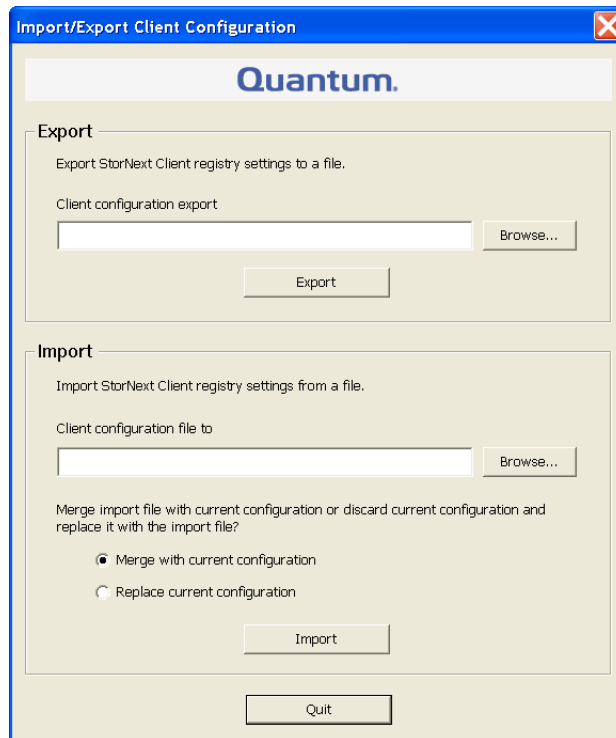
Figure 68 StorNext Configuration Window



**3 Click Import/Export Client Settings.**

The **Import/Export Client Configuration** window appears ([Figure 69](#)).

Figure 69 Import/Export Client Configuration Window



- 4 Under **Import**, click **Browse**. Locate the client configuration (\*.reg) file to import, and then click **Open**.

Client configuration files saved during removal of a previous version of StorNext are located in the following directory by default:

**C:\Program Files\StorNext\config\**

- 5 Click an option for handling current configuration settings:
  - **Merge with current configuration:** The imported configuration is merged with the current configuration settings. Imported mount information is added to, or overwrites, existing information.
  - **Replace current configuration:** The current mount information is completely removed and replaced by the imported configuration.
- 6 Click **Import**, and then click **Yes** to confirm.

A message appears informing you the configuration settings were successfully added to the registry.

- 7 Click **OK**, and then click **Quit** to close the **Import/Export Client Configuration** window.

---

## Upgrading or Reinstalling StorNext Client

---

The **Upgrade/Reinstall** button allows you to upgrade to a new version of StorNext or reinstall the current version. You might want to reinstall if you accidentally removed some components and need to get them back. During an upgrade/reinstall, the old software is removed and the new software is installed. Your previous configuration settings remain intact.

- 1 To upgrade or reinstall StorNext client after the initial installation, download the new client software from the MDC as described in [Downloading the StorNext Client Software](#) on page 119.

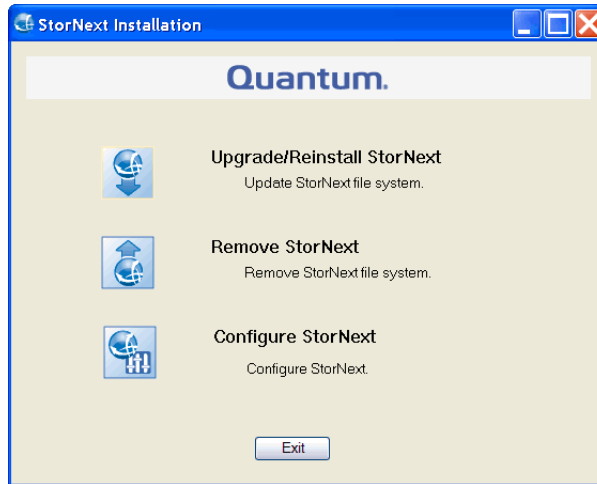
**Exception:** If you are running SNFS-only on a Windows machine, you cannot download the client software from the MDC. Instead, you will need to obtain the client software from the StorNext installation DVD. Copy one of the following files from the DVD and place it in an accessible location on the client system, then proceed to the next step.

- **fs\_only/snfs\_client\_Windows\_i386.zip** (for 32-bit systems)
- **fs\_only/snfs\_client\_Windows\_x86\_64.zip** (for 64-bit systems)

- 2 If necessary, unzip the client software file you downloaded.
- 3 Open the unzipped folder and double-click the client software installer file. This file is named **SnfsSetup32.exe** (32-bit systems) or **SnfsSetup64.exe** (64-bit systems).

The **StorNext Installation** screen appears ([Figure 70](#)).

Figure 70 StorNext Installation Window: Upgrade/Reinstall StorNext



4 Click **Upgrade/Reinstall StorNext**.

The **StorNext Component Selection** window appears ([Figure 71](#)).

Figure 71 Component Selection



5 Select the check boxes of the components you want to include in the upgrade. Clear the check boxes of the components you want to exclude. Click **Next** to proceed.

The StorNext EULA appears (see [Figure 54](#) on page 138).

6 Read and accept the EULA by selecting "I accept the terms in the License Agreement" and then clicking **Next**.

It may take several minutes for the selected components to finish being added or removed.

- 7 When a message informs you that the installation is finished, click **OK**.

## Chapter 4: StorNext Client-Only Installation/Configuration

### Configuring the StorNext Client on Windows



## Chapter 5

# Configuring a Distributed LAN Client or Server

---

Linux or Windows SAN clients can be configured as a distributed LAN client or a distributed LAN server.

Traditional StorNext SAN clients access data storage (hard disk drives) in the SAN using a high throughput, low-latency fibre channel connection. In addition to this fibre channel connection, StorNext also provides a Distributed LAN client and server feature. StorNext clients can access data disks over a network instead of directly accessing disks.

A StorNext client running on Linux or Windows can be configured as a distributed LAN client or a distributed LAN server. (This is a licensed feature.)

- **Distributed LAN Server:** A distributed LAN server is a normal StorNext client which has direct access to data disks (using fibre channel) and makes the shared storage pool available to distributed LAN clients over a network.
- **Distributed LAN Client:** A distributed LAN client does not have direct access to data disks and instead accesses the shared storage pool by connecting to a distributed LAN server over a network. (Distributed LAN clients have full StorNext client functionality.)

---

**Note:** A StorNext client configured as a distributed LAN server requires a dedicated system. Do not run other applications or services on a system configured as a distributed LAN server.

---

This chapter covers the following topics:

- [Configuring a Distributed LAN Client on Linux](#)
- [Configuring a Distributed LAN Server on Linux](#)
- [Linux Distributed LAN Clients or Servers in HA Environments](#)
- [Configuring a Distributed LAN Client or Server on Windows](#)

---

## Configuring a Distributed LAN Client on Linux

To configure a StorNext client as a distributed LAN client, edit mount options in the `/etc/fstab` file.

- 1 Stop the StorNext client. At the command prompt, type:

```
/etc/init.d/cvfs stop
```

- 2 Configure the client to mount a file system as a distributed LAN client. To do this, edit the `/etc/fstab` file so that it contains the following line:

```
<file_system> <mount_point> cvfs rw,diskproxy=client 0 0
```

where `<file_system>` is the name of the StorNext file system and `<mount_point>` is the directory path where the file system is mounted.

- 3 Start the StorNext client. At the command prompt, type:

```
/etc/init.d/cvfs start
```



## Configuring a Distributed LAN Server on Linux

To configure a StorNext client as a distributed LAN server, edit mount options in the `/etc/fstab` file, and then configure distributed LAN server options.

- 1 Stop the StorNext client. At the command prompt, type:

```
/etc/init.d/cvfs stop
```

- 2 Configure the client to mount a file system as a distributed LAN server. To do this, edit the `/etc/fstab` file so that it contains the following line:

```
<file_system> <mount_point> cvfs rw,diskproxy=server  
0 0
```

where `<file_system>` is the name of the StorNext file system and `<mount_point>` is the directory path where the file system is mounted.

- 3 Change to the `/usr/cvfs/bin/` directory.
- 4 Launch the StorNext distributed LAN server configuration utility. At the command prompt, type:

```
./sndpscfig -e
```

---

**Note:** To get help for the `sndpscfig` utility, at the command prompt, type: `./sndpscfig -h`

---

The distributed LAN server configuration utility appears ([Figure 72](#)).

Figure 72 sndpscfg  
Configuration Utility

```
# Disk Proxy Server Configuration
# -----

# =====
# Tunable Parameters
# =====

# Un-comment and modify any of the following lines to override the default
# values for tunable parameters.
#tcp_window_size_kb 64
#transfer_buffer_size_kb 256
#transfer_buffer_count 16
#server_buffer_count 8
#daemon_threads 8

# =====
# Interface Configuration
# =====

# One or more interfaces must be configured for Disk Proxy Server I/O.

# Un-comment one (and only one) of the 2 lines below to allow Disk Proxy
# Server I/O on interface 'eth0' and to select the address to listen for
# connections on.
#interface eth0
interface eth0 address fec0::215:f2ff:fe68:afa2
```

**5** Edit the default distributed LAN server configuration:

- (Required) Uncomment (delete the **#** next to) the line that corresponds to the network interface used by the distributed LAN server when connecting to distributed LAN clients. (For best performance, do not choose the network used for metadata.)
- (Optional) To change a tunable parameter from the default value, uncomment the parameter, and then specify a new value. [Table 23](#) describes the tunable parameters.

---

**Note:** The distributed LAN server configuration utility uses the default text editor. If a default text editor has not been specified, the utility uses the **vi** editor.

---

Table 23 Distributed LAN  
 Server Parameters

Field / Button	Description
<code>tcp_window_size_kb</code>	The TCP window size (in KB) used by the distributed LAN server. (Default: 64)
<code>transfer_buffer_size_kb</code>	The transfer buffer size (in KB) used by the distributed LAN server. A larger buffer may increase performance for larger files. (Default: 256)
<code>transfer_buffer_count</code>	The number of transfer buffers used by the distributed LAN server. This parameter is used only by Windows servers and clients. Linux servers pass the value of this parameter to Windows clients. (Default: 16)
<code>server_buffer_count</code>	The number of I/O buffers allocated for each network interface on the distributed LAN server. This parameter is used only by Linux servers. (Default: 8)
<code>daemon_threads</code>	The maximum number of daemon threads used by the distributed LAN server. (Default: 8)

- 6 When you are done making edits, type `:x` to save and close the configuration file.

The configuration is saved in the file `dpserver` in the `/user/cvfs/config/` directory.

---

**Note:** To edit this file at a later date, you can run the `sndpscfcg` utility again or edit the `dpserver` file directly.

---

- 7 Start the StorNext client. At the command prompt, type:
- ```
/etc/init.d/cvfs start
```

## Creating an Override Configuration

By default, the settings specified in the `dpserver` configuration file are used for all file systems mounted by the distributed LAN server. To use

different settings for a file system, create an override configuration file for that file system. At the command prompt, type:

```
/usr/cvfs/bin/sndpscfcg -E <file_system>
```

where *<file\_system>* is the name of the file system to which the override settings apply. Edit the configuration file, and then save and exit. A new configuration file with the name **dpserver.<file\_system>** is created in the */user/cvfs/config/* directory.

## Using Distributed LAN Client and Server Commands

Use the **cvadmin** commands described in [Table 24](#) to see information about distributed LAN servers and clients. (For more information about using **cvadmin** commands, see the *CLI Reference Guide*.)

Table 24 Distributed LAN Client and Server Commands

| Command                                             | Description                                                                                                                 |
|-----------------------------------------------------|-----------------------------------------------------------------------------------------------------------------------------|
| <b>proxy</b>                                        | Lists all distributed LAN servers for the currently selected file system.                                                   |
| <b>proxy long</b>                                   | Lists all distributed LAN servers for the currently selected file system, as well as tunable parameters and attached disks. |
| <b>proxy who<br/>&lt;distributed_LAN_client&gt;</b> | Lists distributed LAN servers connected to the specified distributed LAN client, as well as current I/O statistics.         |
| <b>proxy who<br/>&lt;distributed_LAN_server&gt;</b> | Lists distributed LAN clients connected to the specified distributed LAN server, as well as current I/O statistics.         |

---

## Linux Distributed LAN Clients or Servers in HA Environments

When a StorNext High Availability (HA) configuration is used and the StorNext Distributed LAN Client/Server feature is configured on the HA server nodes, each node in the HA pair should be configured separately and independently. This allows for the best and highest availability of the Distributed LAN client capability.

Ideally, each node in the HA pair should have the same number of network interfaces and be on the same networks. The dpserver configuration should be done before converting an MDC pair into an HA pair.

When deduplication/replication is enabled, Virtual IPs (VIPs) are configured and applied to the active blockpool server. In such a setting, the network interface(s) with VIP configured can potentially have more than one IP addresses (physical and virtual IPs). If such an interface is also used for Distributed LAN Client, use the interface with the physical IP address to specify the network interface.

---

## Configuring a Distributed LAN Client or Server on Windows

To configure a Windows client as a distributed LAN server or a distributed LAN client, use the Windows Client Configuration utility (see [Configuring Distributed LAN Clients and Servers](#) on page 83).

## StorNext G300 Gateway Appliance

As an alternative or supplement to the Distributed LAN Client solution, Quantum also offers the StorNext G300 Gateway Appliance. This hardware solution is fully compatible with your existing StorNext configuration, and enables you to add a gateway to your SAN which can accomplish the same tasks as a DLC, and more. For more information about the StorNext G300 Gateway Appliance, contact your Quantum sales representative.

Note that the StorNext G300 Gateway Appliance is not compatible with existing DLC client licenses. Since the StorNext Gateway Appliance has a “per Gateway” DLC license scheme, you should consider replacing your DLC servers when adding more clients or gateways into your existing environment.

Taking advantage of the StorNext Gateway license allows you to add clients without having to purchase additional individual licenses. If you choose to install the StorNext G300 Gateway Appliance in the same StorNext configuration as your customer-configured DLC gateway, you will be limited to using the number of client licenses currently applied to your existing DLC license.



## Appendix A

# Uninstalling StorNext

---

If you no longer need to use StorNext, uninstall the software to remove it from your system. To uninstall StorNext, use the appropriate method for your operating system:

- [Uninstalling StorNext on Linux](#) on page 163
- [Uninstalling StorNext on Windows](#) on page 166

---

## Uninstalling StorNext on Linux

To uninstall StorNext on a metadata controller (MDC), use the installation script (see [Uninstalling SNSM and SNFS](#) on page 163).

To uninstall the StorNext client software, use the appropriate method for your operating system (see [Uninstalling the StorNext Client Software](#) on page 165).

---

### Uninstalling SNSM and SNFS

---

To uninstall StorNext File System and Storage Manager on an MDC running Unix or Linux, run the installation script with the **-remove** or **-removeall** option. To launch the script, access the folder for your operating system on the StorNext installation DVD.

- 1 Log on to the MDC as **root**.
- 2 Mount the StorNext installation DVD and change to the DVD root directory.

---

**Note:** When you mount a DVD in a Red Hat 5 system, DVDs are mounted by default with a `noexec` (non-executable) option which prevents you from proceeding with the installation.

For Red Hat users only, before proceeding you must remount the DVD by typing

```
mount -o remount, exec ...
```

---

- 3 List the installation directories on the DVD. At the command prompt, type:

```
ls -l
```

- 4 Identify the correct installation directory for your operating system and hardware platform, and then change to that directory.

For example, for Red Hat Linux 5 running on an x86 64-bit platform, change to the **RedHat50AS\_26x86\_64** directory.

- 5 Do one of the following steps:

- (Recommended) Completely uninstall StorNext and return the system to a pristine state. At the command prompt, type:  

```
./install.stornext -removeall
```
- Uninstall StorNext binaries but leave files that are useful if you are going to perform an HA upgrade (such as license files, some configuration files, and log files). At the command prompt, type:

```
./install.stornext -remove
```

The installation script runs ([Figure 73](#)).



Figure 73 StorNext Remove Main Menu

```

Stornext Remove 4.2.1.0.1 (2) MAIN MENU
[U.S. Pat. No. 5,990,810]

1) Installation Configuration
2) Remove stornext
3) Show Status
4) Quit

Enter your choice <4>: 
  
```

6 Type 2 and press <Enter>.

## Uninstalling the StorNext Client Software

To uninstall the StorNext client software, unmount all file systems and stop StorNext software. Then remove the client software package using the appropriate command for your operating system.

**Note:** This procedure removes the client software only. To uninstall StorNext File System and Storage Manager, see [Uninstalling SNSM and SNFS](#) on page 163.

- 1 Unmount all file systems. To unmount a file system, at the command prompt, type:
 

```
umount <mount_point>
```

 where **<mount\_point>** is the location where the file system is mounted.
- 2 Stop the StorNext client software. At the command prompt, type:
 

```
/etc/init.d/cvfs fullstop
```
- 3 Remove the StorNext software package using the correct commands for your operating system.
  - Linux:
 

```
rpm -e <package_name>
```

 where **<package\_name>** is the name of the client software package that was installed.
  - Solaris:
 

```
pkgrm ADICsnfs
```

- HP-UX:  
`swremove -x mount_all_filesystems=false snfsclient`
- IBM AIX:  
`installp -u <package_name>`  
where **<package\_name>** is the name of the client software package that was installed.
- SGI IRIX:  
`Inst`  
`remove cv_base`  
`remove cv_clnt`  
`go`

---

**Note:** If you do not know the package name, you can download the client software for your operating system and check the package name (see [Downloading the StorNext Client Software](#) on page 119).

---

## Uninstalling StorNext on Windows

There are two ways to uninstall StorNext (server or client) on Windows:

- [Removing StorNext Using the StorNext Software](#)
- [Uninstalling Via the Windows Control Panel](#)

Either way will remove all installed StorNext components from your system, but will save the previous client configurations, debug file, and RAS files. All of the saved files are located in:

**C:\Program Files\StorNext\config\**

---

**Note:** Systems prior to StorNext 3.0 used the default directory **C:\SNFS\config\**.

---

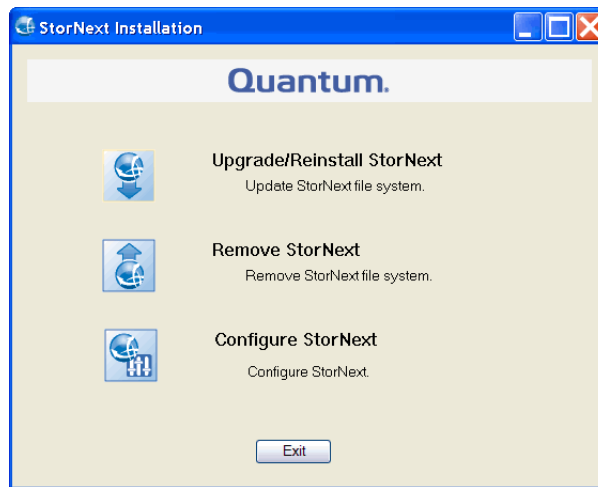
## Removing StorNext Using the StorNext Software

To remove StorNext using the StorNext software:

- 1 Start the StorNext installation tool if it is not already running by double-clicking the file named **SnfsSetup32.exe** (32-bit systems) or **SnfsSetup64.exe** (64-bit systems).

The **StorNext Installation** window appears ([Figure 74](#)).

Figure 74 StorNext Installation  
Window: Remove StorNext



- 2 Click **Remove StorNext**.
- 3 Click **OK** to confirm you want to remove StorNext and all of its components.

A dialog box informs you that the current client configuration has been saved and lists the location. You can use this to restore the client configuration later if you wish.
- 4 Note the name and location of the saved configuration file, and then click **OK**.
- 5 If prompted, click **Yes** to continue, and then click **OK** to finish the removal.
- 6 When the removal is complete, you will be notified that you must reboot for the change to take effect. Click **Yes** to reboot the system immediately, or **No** to reboot later.

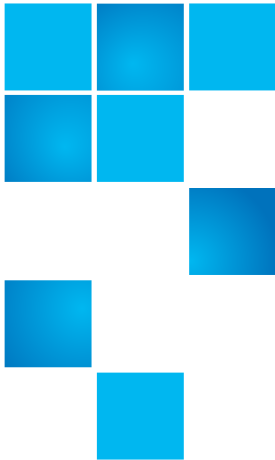
## **Uninstalling Via the Windows Control Panel**

To uninstall StorNext (server or client) on a Windows system, use the **Add or Remove Programs** feature located on the Windows Control Panel. (On Windows Vista, Windows Server 2008 and later, the Control Panel feature is called **Programs and Features**.)

- 1 Open the Windows Control Panel.
- 2 Double-click **Add or Remove Programs** (or **Programs and Features** on Windows Vista or Windows Server 2008 and later).

The **Add or Remove Programs** (or **Programs and Features**) window appears.

- 3 In the list of currently installed programs, click **StorNext File System**, and then click **Remove**.
- 4 Click **Yes** to confirm the removal.
- 5 After the uninstall process is complete, reboot the system.



# Appendix B

## StorNext Administration Tasks

---

Use the following information to perform specific file system configuration tasks that do not apply to a typical StorNext set up.

This appendix covers:

- [Sharing a Library Between Applications \(Linux Only\)](#)
- [Manually Modifying Storage Manager Configuration](#)
- [Connecting to a StorNext Network Using Xsan 2](#)
- [XSan Upgrade Considerations](#)
- [Viewing a Fibre Channel Device](#)
- [StorNext Log Rolling Administration](#)
- [Avoiding Poor System Performance](#)

---

## Sharing a Library Between Applications (Linux Only)

If two or more software applications (on one or multiple machines), are configured to use the same library, then you must use the following procedure to enable the library to be shared and to prevent media being overwritten when these applications are used. This task must be performed when the Configuration Wizard (CW) is run during initial

StorNext setup and configuration. For more information on using the CW, see [Using the StorNext Configuration Wizard](#) on page 22.

---

**Note:** For library sharing to be effective, the steps in the following procedure must be performed in the order in which they are presented.

---

You must have root privileges to perform this task.

- 1 When you match hardware devices to their correct slots on the **Matched Devices With Slots** screen (you will see this screen during the execution of Step 4 of the Configuration Wizard, **Add Tape Drive**), only configure the tape drives that your software application will use. You do not need to configure all tape drives listed as part of the library.
- 2 Once the tape drives are added and configured in Step 4 of the CW (**Add Tape Drive**), but before continuing to Step 5 of the CW (**Add Media**), go to a metadata controller and perform these steps:

- a Change directory to the **config** directory. Type:

```
cd /usr/adic/MSM/internal/config
```

- b List all files in the config directory. Type:

```
ls -l
```

- c Using a text editor, edit the **media\_file\_<library\_name>** file. For example:

```
vi media_file_<Library_name>
```

The **media\_file** contains a filter for barcode labels that are read by StorNext. This action is performed by using regular expressions. (A regular expression provides a mechanism to select strings from a set of character strings. In the above example, the character strings refer to the barcode labels.) In the example above, *<Library\_name>* is the library that was configured in Step 3, **Add Library**, of the CW.

- d Set up the pattern matching of the media file.

Multiple entries may exist in the media file. Read the examples in the file to learn how to set up pattern matching.

These are examples of pattern matching:

**scsi\_archive 1111..** (brings in all media with the 1111 prefix)

`scsi_archive AB9...` (brings in all six-character media labels with the AB9 prefix)

`scsi_archive CLN1..` (brings in all media that have the CLN1 prefix)

3 Continue to the **Add Media** section of the **Configuration Wizard**.

---

## Manually Modifying Storage Manager Configuration

StorNext employs global parameters that define the Storage Manager configuration. Although the default values in these files are sufficient for most installations, you can edit the files to customize the StorNext software for your specific installation. This section provides a procedure that can be used to modify the following StorNext configuration files:

- `/usr/adic/TSM/config/fs_sysparm_override`
- `/usr/adic/TSM/config/filesize.config`
- `/usr/adic/TSM/logs/log_params`

---

### **fs\_sysparm\_override Configuration File**

---

The `fs_sysparm_override` configuration file is used to tune items related to system administration, drives and media, media manager interface, and other miscellaneous items. For more information about the parameters that can be placed into the `fs_sysparm_override` configuration file, refer to the `fs_sysparm.README` file.

---

**Caution:** Incorrect modification of the `fs_sysparm_override` configuration file can cause a serious, adverse effect on StorNext functionality. Before modifying this file, Quantum recommends that you contact Quantum Global Services.

---

---

---

**Caution:** If you have files larger than 100GB and are using LTO2 media, the `MED_SEG_OVER_LTO` parameter may be modified to a value less than or equal to 190G to reduce file fragmentation. This has the adverse effect of reducing the potential for parallel I/O for multiple file segments. Setting the `MED_SEG_OVER_LTO` parameter to a value larger than 190GB may result in allocation failures that prevent file movement to tape.

---

---

---

### **filesize.config Configuration File**

---

The **filesize.config** configuration file is used to control the file steering feature and has these characteristics:

- Allows the placement of files on different media types, based on the size of the files
- Specifies which drive pool a policy class should use when storing data
- Contains specific syntax and usage information
- Enables the system administrator to make changes without recycling the Tertiary Manager software

---

### **log\_params Configuration File**

---

The **log\_params** configuration file is used to control various levels of trace logging. The file specifies each log level and how to enable and/or disable it.

Use the following procedure to modify the **fs\_sysparm\_override**, **filesize.config**, or **log\_params** configuration files.

- 1 Use a text editor to open one of the following configuration files:
  - `/usr/adic/TSM/config/fs_sysparm_override`
  - `/usr/adic/TSM/config/filesize.config`
  - `/usr/adic/TSM/logs/log_params`
- 2 Locate the parameter you want to modify and replace the setting with a new, valid value.



When editing a file, be sure to follow the format used by entries in the file. For example, in the `fs_sysparm_override` and `filesize.config` files, all entries must be in the format: `name=value`;

- 3 Restart the Tertiary Manager software.
  - a Stop the software by typing `TSM_control stop`
  - b Restart the software by typing `TSM_control start`

---

## Connecting to a StorNext Network Using Xsan 2

If you are using Apple Xsan 2.1.1 or later, follow the procedure below to connect to a StorNext network. The procedure consists of mounting the StorNext file system onto the Mac OS X computer, and then creating an `automount.plist` to enable mounting the StorNext file system whenever the Macintosh is rebooted.

---

### Xsan 2.3

---

There are notable differences between earlier Xsan versions (2.0, 2.1 and 2.2) and Xsan 2.3. Before performing the procedures in these sections you should determine which Xsan version you have and make adjustments as appropriate.

For example, file locations differ between earlier Xsan versions and Xsan 2.3, as noted in the following table:

---

Table 25 Xsan File Locations

| Xsan File Type | Xsan 2.0, 2.1 and 2.2 File Locations          | Xsan 2.3 File Locations                                                                                   |
|----------------|-----------------------------------------------|-----------------------------------------------------------------------------------------------------------|
| Bin Files      | <code>/Library/Filesystems/Xsan/bin</code>    | <code>/System/Library/Filesystems/acfs.fs/Contents/bin</code><br>And a symlink to <code>/usr/sbin/</code> |
| Config Files   | <code>/Library/Filesystems/Xsan/config</code> | <code>/Library/Preferences/Xsan</code>                                                                    |

| Xsan File Type | Xsan 2.0, 2.1 and 2.2 File Locations | Xsan 2.3 File Locations                                                                     |
|----------------|--------------------------------------|---------------------------------------------------------------------------------------------|
| Debug Logs     | /Library/Filesystems/Xsan/debug      | Xsan Debug logs are can be viewed via Console in this location:<br>/Library/Logs/Xsan/debug |
| Man Pages      | /Library/Filesystems/Xsan/man        | /System/Library/Filesystems/acfs.fs/Contents/man                                            |
| RAS Logs       | /Library/Filesystems/Xsan/ras        | Xsan RAS logs are can be viewed via Console in this location:<br>/Library/Logs/Xsan/ras     |

### Other Xsan 2.3 Changes

Xsan 2.3 is built into the Macintosh Lion operating system. Consequently, for 2.3 there is no serial number and nothing additional to install. (However, a StorNext Server license is still required for a StorNext metadata controller.)

### Mounting SNFS on the Mac OS X Computer

Follow this procedure to mount the StorNext file system.

- 1 Connect the Apple computer to the SAN's metadata Ethernet and fibre channel networks.

- 2 (This step is not required if you are using Xsan 2.3.)

Install Xsan 2 software on the Apple computer. (Xsan 2 is supported only by the Leopard operating system.)

- 3 (This step is not required if you are using Xsan 2.3.)

Create the file `/etc/systemserialnumbers/xsan` using that Macintosh's Xsan serial number.

You must create the directory `/etc/systemserialnumbers` if it doesn't already exist. If an Xsan serial number has information printed for `<Licensed to>` and `<Organization>`, these must be part of the serial number string separated by a vertical bar or "pipe" character all on one line. For example:

```
XSAN-020-XXX-X-XXX-XXX-XXX-XXX-XXX-XXX-X|<Licensed to>|<Organization>
```

---

**Note:** The file does not have a trailing return on the last line. Use the following:

```
cat > /etc/systemserialnumbers/xsan
```

and end with  $\wedge D \wedge D$  (where  $\wedge D \wedge D$  is Ctrl-D Ctrl-D)

---

**Note:** If you are unable to browse to the systemserialnumbers directory, use the cat or echo commands to insert information into the Xsan file under that directory.

---

- 4 Copy from the following template and paste into the file to create the file **config.plist** in **/Library/Filesystems/Xsan/config/**. (If you are using Xsan 2.3, the file is located in **/Library/Preferences/Xsan.**)

---

**Note:** Note: Items in **red** indicate data you should enter which applies to your configuration. Do not enter the literal red text shown in the template.  
For example, for `<string>My IP Address</string>` you would enter your system metadata IP address or the regular system IP address, not the words "My IP Address."

---

```
<?xml version="1.0" encoding="UTF-8"?>
<!DOCTYPE plist PUBLIC "-//Apple//DTD PLIST 1.0//EN"
"http://www.apple.com/DTDs/PropertyList-1.0.dtd">
<plist version="1.0">
<dict>
  <key>computers</key>
  <array/>
  <key>metadataNetwork</key>
  <string>My IP Address</string>
  <key>ownerEmail</key>
  <string>me@mycompany.com</string>
  <key>ownerName</key>
  <string>My Name</string>
  <key>role</key>
  <string>CLIENT</string>
  <key>sanName</key>
  <string>My SAN name</string>
  <key>serialNumbers</key>
  <array>
```

```
<dict>
  <key>license</key>
  <string>xsan client license number</string>
  <key>organization</key>
  <string>organization name</string>
  <key>registeredTo</key>
  <string>registered to name</string>
</dict>
</array>
</dict>
</plist>
```

- 5 Navigate to an existing StorNext server on the SAN and copy the **fsnameservers** file to your Macintosh client in **/Library/Filesystems/Xsan/config/**. This file should contain the IP addresses of the name server machines. (If you are using Xsan 2.3, copy the file to **/Library/Preferences/Xsan.**)

On Unix: the **fsnameservers** file is located at **/usr/cvfs/config/**.

On Windows: the **fsnameservers** file is located at **\\%cvfsroot%\config\** (where **%cvfsroot%** is the directory where the StorNext software is installed). This directory is usually located in **C:\Program Files\Stornext\config\**.

---

**Note:** If the content of the **fsnameservers** file specifies a fully qualified domain name (FQDN), you must convert this to the metadata controller's IP address by using the command **host <FQDN>**

---

- 6 (This step is not required if you are using Xsan 2.3.)  
Run **RegisterSeRV** in Terminal to ensure that the serial number is recognized.
- 7 Run the following in Terminal to update Xsan with the new file system information:

```
launchctl unload /System/Library/LaunchDaemons/com.apple.xsan.plist
launchctl load /System/Library/LaunchDaemons/com.apple.xsan.plist
```

---

**Note:** If you are using Xsan 2.3, you can use the Preference Pane to disable and re-enable Xsan.

---

- 8 Run **cvadmin** to verify the file systems are present.

- 9 Run `cvlabel -l` to verify the all the luns used for file systems are displayed.
- 10 In the Terminal type `Xsanctl mount <fsname>`.  
Where `<fsname>` is the file system name displayed in `cvadmin`.
- 11 Verify the `automount.plist` file is created in the `/Library/Filesystems/Xsan/config/` directory.
- 12 Verify the StorNext file system is now mounted on the Mac OS X computer.

## XSan Upgrade Considerations

StorNext users migrating their metadata controllers from Apple Xsan to Linux should be aware of the following upgrade considerations:

- If the file system is running Xsan 2.1.1 or earlier, it should be a simple upgrade: just replace the MDC.
- If the file system is running Xsan 2.2 or later with “NamedStreams No” (which is NOT the default for Xsan 2.2), it should also be a simple upgrade: just replace the MDC.

If the file system is running Xsan 2.2 or later with “NamedStreams Yes,” you must completely remake (reformat) the file system. Before reformatting it is highly recommended that a complete backup be performed before migrating.

Xsan 2.2 defaults to making new file systems with “NamedStreams Yes” (actually called Extended Attributes in Xsan Admin's create FS dialog), which means that these file systems can't be migrated to StorNext File System without using the `cvmkfs` command.

Both the `fsm` and `cvfsck` will fail to start, panicking with a message about the inode version 0x205 being unknown and unsupported (see CR 29808 for the complete text from `cvfsck`).

If you have “NamedStreams No” you can migrate by commenting out the “NamedStreams No” line.

---

---

**Caution:** It is possible to take an Xsan 2.1 file system and update it to NamedStreams Yes with Xsan 2.2. Once that happens, migration is no longer possible.

---

---

## Viewing a Fibre Channel Device

Use this procedure to add a fibre channel (FC) device. Before adding a FC device, first configure the Host Bus Adapter (HBA) card so you can view the device. Use the `fs_scsi -p` command to make sure you can view your devices over FC. FC devices include tape libraries, individual drives, or RAID disk.

- 1 Type the `/usr/cvfs/bin/fs_scsi -p` command to make sure that the necessary devices can be viewed over FC.
  - To view tape libraries, access the StorNext GUI to view your tape libraries.
  - To view individual drives or RAID LUNs, access either the StorNext or SNFS GUI.

To add a disk, see Chapter 6, “Managing the File System,” in the *StorNext User’s Guide*. To add a tape drive to a configured library, see Chapter 8, “Managing Drives and Disks,” in the *StorNext User’s Guide*.

## StorNext Log Rolling Administration

Use the following procedures to configure StorNext log rolling options.

---

### Changing Log Rolling Times

---

Use this procedure to change the frequency of rolling the StorNext logs. This process requires that you edit the `tldm crontab` to set log times. Use this procedure to edit `tldm crontab`.

- 1 Log on as `root`.

## 2 Edit the `tdlm crontab` and update the `sn_log_update` script.

Below is an example crontab:

```
0 1,7,13,19 * * * /usr/adic/guib/bin/cmdwrap /usr/adic/util/  
sn_log_update /usr/adic
```

where `0 1,7,13,19 * * *` designates the times when logs run.

---

## Log Rolling Options

---

You can change these options to optimize log rolling.

- `-s`: This option sets the directory where logs are saved (copied) to as they are rolled. This directory is typically a managed directory. For example:

```
sn_log_update [-s <dir>]
```

where `<dir>` is the directory where you want the logs to reside.

- `$DEF_SIZE = 2000000`: This is the default size at which logs are rolled. Edit this entry in the `/usr/adic/util/sn_log_update.cfg` file if you want the log sizes to be larger or smaller.
- `$DEF_LOGS = 28`: This is the default number of logs that are saved before they are deleted. Edit this entry in the `/usr/adic/util/sn_log_update.cfg` file if you want to save less than 28 logs or are saving the logs to a managed directory.

---

# Avoiding Poor System Performance

Most systems run administrator scripts to rebuild namespace databases and/or to remove certain files. Unfortunately, running these scripts can degrade StorNext performance. It is recommended that you review administrator scripts to determine if they may adversely affect your StorNext installation and its performance.

For example, many UNIX systems have a `find` command in the `root crontab` that traverses the entire directory hierarchy while searching for old temporary and core files. Typically, the `find` commands are configured only to run on the local file system. However by default, these commands do not skip StorNext file systems because they are considered to be local, even though the file system manager may be

running remotely. StorNext performance can be dramatically degraded when these commands visit a StorNext file system if the system contains a large number of files.

If StorNext performance is degraded to an unacceptable level due to the operation of administrator scripts, you can modify them to skip StorNext file systems. A sample command (original and modified is shown below:

On IRIX, by default, the **root crontab** contains the following find command:

```
find / -local -type f '(' -name core -o -name dead.letter ')' -atime +7 -mtime + 7 -exec rm -f '{} ' ;'
```

To prevent the find command from searching in StorNext file systems, modify it as shown:

```
'(' -type d -fstype cvfs -prune ')' -o
```

The modified find command looks like this:

```
find / -local '(' -type d -fstype cvfs ')' -o -type f '(' -name core -o -name dead.letter ')' -atime +7 -mtime +7 -exec rm -f '{} ' ;'
```





## Appendix C

# StorNext Files

---

StorNext creates a series of files that are used and modified to configure a file system. This section includes an expanded configuration file, a cluster-wide central control file, and a listing of the most commonly used StorNext files with descriptions and locations for each.

---

## Example FSM Configuration File

On Linux, the StorNext configuration file uses an XML format (.cfgx). On Windows, the configuration file uses a text format (.cfg). However, the values contained in both files are similar.

You can locate an example StorNext configuration file in the following directory:

- Linux - `/usr/cvfs/examples/example.cfgx`
- Windows - `C:\Program Files\Stornext\config\example.cfg`

If you installed StorNext in a location other than the default installation directory, the example configuration file is located in `C:\<install_directory>\config\example.cfg`

---

## Linux Example Configuration File

---

Below are the contents of the StorNext example configuration file for Linux (`example.cfgx`):

```
<?xml version="1.0" encoding="UTF-8"?>
<configDoc xmlns="http://www.quantum.com/snfs" version="1.0">
  <config configVersion="0" name="example" fsBlockSize="16384"
    journalSize="16777216">
    <globals>
      <abmFreeLimit>false</abmFreeLimit>
      <allocationStrategy>round</allocationStrategy>
      <haFsType>HaUnmonitored</haFsType>
      <bufferCacheSize>33554432</bufferCacheSize>
      <cvRootDir>/</cvRootDir>
      <storageManager>false</storageManager>
      <dataMigrationThreadPoolSize>128</dataMigrationThreadPoolSize>
      <debug>00000000</debug>
      <dirWarp>true</dirWarp>
      <extentCountThreshold>49152</extentCountThreshold>
      <enableSpotlight>false</enableSpotlight>
      <enforceAcls>false</enforceAcls>
      <fileLocks>false</fileLocks>
      <fileLockResyncTimeout>20</fileLockResyncTimeout>
      <forcePerfectFit>false</forcePerfectFit>
      <fsCapacityThreshold>0</fsCapacityThreshold>
      <globalSuperUser>true</globalSuperUser>
      <inodeCacheSize>32768</inodeCacheSize>
      <inodeExpandMin>0</inodeExpandMin>
      <inodeExpandInc>0</inodeExpandInc>
      <inodeExpandMax>0</inodeExpandMax>
      <inodeDeleteMax>0</inodeDeleteMax>
      <inodeStripeWidth>0</inodeStripeWidth>
      <maxConnections>32</maxConnections>
      <maxLogs>4</maxLogs>
      <remoteNotification>false</remoteNotification>
      <reservedSpace>true</reservedSpace>
      <fsmRealTime>false</fsmRealTime>
      <fsmMemLocked>false</fsmMemLocked>
      <opHangLimitSecs>180</opHangLimitSecs>
    </globals>
  </config>
</configDoc>
```

```

<perfectFitSize>131072</perfectFitSize>
<quotas>>false</quotas>
<restoreJournal>>false</restoreJournal>
<restoreJournalDir/>
<restoreJournalMaxHours>0</restoreJournalMaxHours>
<restoreJournalMaxMb>0</restoreJournalMaxMb>
<stripeAlignSize>0</stripeAlignSize>
<trimOnClose>0</trimOnClose>
<threadPoolSize>32</threadPoolSize>
<unixDirectoryCreationModeOnWindows>644</
unixDirectoryCreationModeOnWindows>
<unixIdFabricationOnWindows>>false</unixIdFabricationOnWindows>
<unixFileCreationModeOnWindows>755</unixFileCreationModeOnWindows>
<unixNobodyUidOnWindows>60001</unixNobodyUidOnWindows>
<unixNobodyGidOnWindows>60001</unixNobodyGidOnWindows>
<windowsSecurity>>true</windowsSecurity>
<eventFiles>>true</eventFiles>
<eventFileDir/>
<allocSessionReservation>>false</allocSessionReservation>
</globals>
<diskTypes>
  <diskType typeName="MetaDrive" sectors="99999999" sectorSize="512"/>
  <diskType typeName="JournalDrive" sectors="99999999" sectorSize="512"/>
  <diskType typeName="VideoDrive" sectors="99999999" sectorSize="512"/>
  <diskType typeName="AudioDrive" sectors="99999999" sectorSize="512"/>
  <diskType typeName="DataDrive" sectors="99999999" sectorSize="512"/>
</diskTypes>
<stripeGroups>
  <stripeGroup index="0" name="MetaFiles" status="up"
  stripeBreadth="262144" read="true" write="true" metadata="true"
  journal="false" userdata="false" realTimeIOs="200"
  realTimeIOsReserve="1" realTimeMB="200" realTimeMBReserve="1"
  realTimeTokenTimeout="0" multipathMethod="rotate">
    <disk index="0" diskLabel="CvfsDisk0" diskType="MetaDrive"/>
  </stripeGroup>
  <stripeGroup index="1" name="JournFiles" status="up"
  stripeBreadth="262144" read="true" write="true" metadata="false"
  journal="true" userdata="false" realTimeIOs="0" realTimeIOsReserve="0"

```

```
realTimeMB="0" realTimeMBReserve="0" realTimeTokenTimeout="0"
multipathMethod="rotate">
  <disk index="0" diskLabel="CvfsDisk1" diskType="JournalDrive"/>
</stripeGroup>
<stripeGroup index="2" name="VideoFiles" status="up"
stripeBreadth="4194304" read="true" write="true" metadata="false"
journal="false" userdata="true" realTimeIOs="0" realTimeIOsReserve="0"
realTimeMB="0" realTimeMBReserve="0" realTimeTokenTimeout="0"
multipathMethod="rotate">
  <affinities exclusive="true">
    <affinity>Video</affinity>
  </affinities>
  <disk index="0" diskLabel="CvfsDisk2" diskType="VideoDrive"/>
  <disk index="1" diskLabel="CvfsDisk3" diskType="VideoDrive"/>
  <disk index="2" diskLabel="CvfsDisk4" diskType="VideoDrive"/>
  <disk index="3" diskLabel="CvfsDisk5" diskType="VideoDrive"/>
  <disk index="4" diskLabel="CvfsDisk6" diskType="VideoDrive"/>
  <disk index="5" diskLabel="CvfsDisk7" diskType="VideoDrive"/>
  <disk index="6" diskLabel="CvfsDisk8" diskType="VideoDrive"/>
  <disk index="7" diskLabel="CvfsDisk9" diskType="VideoDrive"/>
</stripeGroup>
<stripeGroup index="3" name="AudioFiles" status="up"
stripeBreadth="1048576" read="true" write="true" metadata="false"
journal="false" userdata="true" realTimeIOs="0" realTimeIOsReserve="0"
realTimeMB="0" realTimeMBReserve="0" realTimeTokenTimeout="0"
multipathMethod="rotate">
  <affinities exclusive="true">
    <affinity>Audio</affinity>
  </affinities>
  <disk index="0" diskLabel="CvfsDisk10" diskType="AudioDrive"/>
  <disk index="1" diskLabel="CvfsDisk11" diskType="AudioDrive"/>
  <disk index="2" diskLabel="CvfsDisk12" diskType="AudioDrive"/>
  <disk index="3" diskLabel="CvfsDisk13" diskType="AudioDrive"/>
</stripeGroup>
<stripeGroup index="4" name="RegularFiles" status="up"
stripeBreadth="262144" read="true" write="true" metadata="false"
journal="false" userdata="true" realTimeIOs="0" realTimeIOsReserve="0"
realTimeMB="0" realTimeMBReserve="0" realTimeTokenTimeout="0"
multipathMethod="rotate">
```

```
<disk index="0" diskLabel="CvfsDisk14" diskType="DataDrive"/>
<disk index="1" diskLabel="CvfsDisk15" diskType="DataDrive"/>
<disk index="2" diskLabel="CvfsDisk16" diskType="DataDrive"/>
<disk index="3" diskLabel="CvfsDisk17" diskType="DataDrive"/>
</stripeGroup>
</stripeGroups>
</config>
</configDoc>
```

---

## Windows Example Configuration File

---

Below are the contents of the StorNext example configuration file for Windows (**example.cfg**):

```
# Globals

ABMFreeLimit no
AllocationStrategy Round
HaFsType HaUnmonitored
FileLocks No
BrlResyncTimeout 20
BufferCacheSize 32M
CvRootDir /
DataMigration No
DataMigrationThreadPoolSize 128
Debug 0x0
DirWarp Yes
ExtentCountThreshold 48K
EnableSpotlight No
ForcePerfectFit No
FsBlockSize 16K
GlobalSuperUser Yes
InodeCacheSize 32K
InodeExpandMin 0
InodeExpandInc 0
InodeExpandMax 0
InodeDeleteMax 0
InodeStripeWidth 0
JournalSize 16M
MaxConnections 32
```

```
MaxLogs 4
PerfectFitSize 128K
RemoteNotification No
ReservedSpace Yes
FSMRealtime No
FSMMemlock No
OpHangLimitSecs 180
Quotas No
RestoreJournal No
RestoreJournalMaxHours 0
RestoreJournalMaxMB 0
StripeAlignSize -1
TrimOnClose 0
ThreadPoolSize 32
UnixDirectoryCreationModeOnWindows 0755
UnixIdFabricationOnWindows No
UnixFileCreationModeOnWindows 0644
UnixNobodyUidOnWindows 60001
UnixNobodyGidOnWindows 60001
WindowsSecurity Yes
EventFiles Yes
AllocSessionReservation No
# Disk Types

[DiskType MetaDrive]
Sectors 99999999
SectorSize 512
[DiskType JournalDrive]
Sectors 99999999
SectorSize 512
[DiskType VideoDrive]
Sectors 99999999
SectorSize 512
[DiskType AudioDrive]
Sectors 99999999
SectorSize 512
[DiskType DataDrive]
Sectors 99999999
```

```
SectorSize 512
# Disks

[Disk CvfsDisk0]
Type MetaDrive
Status UP
[Disk CvfsDisk1]
Type JournalDrive
Status UP
[Disk CvfsDisk2]
Type VideoDrive
Status UP
[Disk CvfsDisk3]
Type VideoDrive
Status UP
[Disk CvfsDisk4]
Type VideoDrive
Status UP
[Disk CvfsDisk5]
Type VideoDrive
Status UP
[Disk CvfsDisk6]
Type VideoDrive
Status UP
[Disk CvfsDisk7]
Type VideoDrive
Status UP
[Disk CvfsDisk8]
Type VideoDrive
Status UP
[Disk CvfsDisk9]
Type VideoDrive
Status UP
[Disk CvfsDisk10]
Type AudioDrive
Status UP
[Disk CvfsDisk11]
Type AudioDrive
```

```
Status UP
[Disk CvfsDisk12]
Type AudioDrive
Status UP
[Disk CvfsDisk13]
Type AudioDrive
Status UP
[Disk CvfsDisk14]
Type DataDrive
Status UP
[Disk CvfsDisk15]
Type DataDrive
Status UP
[Disk CvfsDisk16]
Type DataDrive
Status UP
[Disk CvfsDisk17]
Type DataDrive
Status UP
# Stripe Groups

[StripeGroup MetaFiles]
Status Up
StripeBreadth 256K
Metadata Yes
Journal No
Exclusive Yes
Read Enabled
Write Enabled
Rtmb 0
Rtios 0
RtmbReserve 0
RtiosReserve 0
RtTokenTimeout 0
MultiPathMethod Rotate
Node CvfsDisk0 0

[StripeGroup JournFiles]
```



Status Up  
StripeBreadth 256K  
Metadata No  
Journal Yes  
Exclusive Yes  
Read Enabled  
Write Enabled  
Rtmb 0  
Rtios 0  
RtmbReserve 0  
RtiosReserve 0  
RtTokenTimeout 0  
MultiPathMethod Rotate  
Node CvfsDisk1 0

[StripeGroup VideoFiles]

Status Up  
StripeBreadth 4M  
Metadata No  
Journal No  
Exclusive No  
Read Enabled  
Write Enabled  
Rtmb 0  
Rtios 0  
RtmbReserve 0  
RtiosReserve 0  
RtTokenTimeout 0  
MultiPathMethod Rotate  
Node CvfsDisk2 0  
Node CvfsDisk3 1  
Node CvfsDisk4 2  
Node CvfsDisk5 3  
Node CvfsDisk6 4  
Node CvfsDisk7 5  
Node CvfsDisk8 6  
Node CvfsDisk9 7  
Affinity Video

```
[StripeGroup AudioFiles]
```

```
Status Up  
StripeBreadth 1M  
Metadata No  
Journal No  
Exclusive No  
Read Enabled  
Write Enabled  
Rtmb 0  
Rtios 0  
RtmbReserve 0  
RtiosReserve 0  
RtTokenTimeout 0  
MultiPathMethod Rotate  
Node CvfsDisk10 0  
Node CvfsDisk11 1  
Node CvfsDisk12 2  
Node CvfsDisk13 3  
Affinity Audio
```

```
[StripeGroup RegularFiles]
```

```
Status Up  
StripeBreadth 256K  
Metadata No  
Journal No  
Exclusive No  
Read Enabled  
Write Enabled  
Rtmb 0  
Rtios 0  
RtmbReserve 0  
RtiosReserve 0  
RtTokenTimeout 0  
MultiPathMethod Rotate  
Node CvfsDisk14 0  
Node CvfsDisk15 1  
Node CvfsDisk16 2
```

Node CvfsDisk17 3

---

## Cluster-Wide Central Control

The purpose of this feature is to provide cluster-wide central control. (Currently the central control file is supported on the Linux platform only.) A central control file called **nss\_ctl.xml** provides a way to restrict the behavior of SNFS cluster nodes (fsm, file system client, cvadmin client) from a central place: an NSS server.

This feature currently supports the following controls that allow you to specify:

- 1 Whether a client is allowed to mount as a proxy client.
- 2 Whether a client is allowed to mount as read/write or read-only.
- 3 Whether a user (especially a local administrator on Windows clients,) is allowed to take ownership of a file or directory on a StorNext file system.
- 4 Whether **cvadmin** running on a certain client is allowed to have super admin privilege to run destructive commands such as starting/stopping the file system, refreshing disks, changing quota settings, and so on.
- 5 Whether **cvadmin** running on certain client is allowed to connect to other fsms via the **-H** option.
- 6 Whether binary executable files on the StorNext file system are allowed to be executed.
- 7 Whether the **setuid** bit of a file is allowed to take effect.

The control file is in xml format and has a hierarchical structure. The top level element, **snfsControl**, contains control elements with the **securityControl** label for certain file systems. If you have different controls for different file systems, each file system should have its own control definition. A special virtual file system, **#SNFS\_ALL#**, is used as the default control for file systems not defined in this control file. It is also used to define the **cvadmin**-related control on clients.

---

**Note:** You cannot have a file system named **#SNFS\_ALL#**.

---

Each file system-related element (indicated by the label **securityControl**) has a list of **controlEntry** items. Each **controlEntry** item defines the client and the controls. The client type can be either **host** or **netgrp**. A host can be the IP address or the host name. (Both IP V4 and IP V6 are supported.) Netgrp specifies a group of consecutive IP addresses and has a network IP address (either IP V4 or V6,) and network mask bits. It is possible for there to be overlapping in IP address between an individual host and netgrp, but the individual host should be defined before the netgrp. If a client node has more than one IP address, then define the controls for each IP address.

The following controls are currently supported:

- 1 **mountReadOnly**: Control whether a client should mount as read-only. The default is read/write.
- 2 **mountDlanClient**: Control whether a client can mount as a proxy client. The default is not allowed.
- 3 **takeOwnership**: Control whether users on a Windows client are allowed to take ownership of a file or directory in a StorNext file system.
- 4 **snfsAdmin**: Controls whether **cvadmin** running on a host is allowed to have super admin privilege to run privileged commands such as start/stop fs.
- 5 **snfsAdminConnect**: Controls whether **cvadmin** running on a client is allowed to connect to other fsm via the **-H** option.
- 6 **exec**: Controls whether binary executable files on the file system are allowed to be executed. The default value is "true" (that is, the execution is allowed).
- 7 **suid**: Controls whether the **setuid** bit is allowed to take effect. (The default value is "true".)

If no match is found for a given client's IP address, the client has no privileges. If a file system has been defined but the client is not defined in that file system's control section (**securityControl**), the client has no access privileges to the specified file system.

---

## Cluster-Wide Control File Example

---

The control file called **nss\_cct1.xml** provides a feature overview and describes how to configure the central control file. The values entered in the following sample file are for example purposes only and should not necessarily be entered in your own control files.

```
<?xml version="1.0" encoding="UTF-8"?>

<!--          Cluster-Wide Central Control File -->

<!-- The nss_ctl.xml file provides a way to restrict the behavior of -->
<!-- SNFS cluster nodes (fsm, file system client, cvadmin client) from -->
<!-- a central place, i.e on nss server. As for SNFS 3.5, we support -->
<!-- the following controls:          -->
<!-- 1. Whether a client is allowed to mount as a proxy client -->
<!-- 2. Whether a client is allowed to mount as read/write or read-only. -->
<!-- 3. Whether a user especially local admin on windows is allowed to -->
<!--    take ownership of file or directory on a Stornext file system. -->
<!-- 4. Whether cvadmin running on certain client is allowed to have -->
<!--    super admin privilege to run destructive commands such as -->
<!--    start/stop file system, refresh disks, and change quota setting, -->
<!--    etc.          -->
<!-- 5. whether cvadmin running on certain client is allowed to connect -->
<!--    to other fsm via "-H" option. -->
<!-- 6. whether an executable file on the file system can be executed. -->
<!-- 7. whether to allow set-user-identifier bit to take effect. -->

<!-- The control file is in xml format and has hierarchical structure. -->
<!-- The top level element is "snfsControl", it contains control element -->
<!-- "securityControl" for certain file system. If you have different -->
<!-- controls for different file systems, then each file system should -->
<!-- has its own control definition. A special virtual file system -->
<!-- "#SNFS_ALL#" is used as the default control for file systems not -->
<!-- defined in this control file. It is also used to define the cvadmin -->
<!-- related control on clients. Note: you cannot have a real file -->
<!-- system named as "#SNFS_ALL#". -->

<!-- Each file system related control element (securityControl) has a -->
<!-- list of "controlEntry", each "controlEntry" defines the client and -->
<!-- the controls. A client can be of type "host" or "netgrp". A "host" -->
<!-- can be ip address or host name. Both IP V4 and IP V6 are supported. -->
<!-- "netgrp" specifies a group of consecutive ip addresses. It has -->
<!-- network ip address (either IP V4 or V6) and network mask bits. It -->
<!-- is possible that there is overlapping in ip addresses between -->
```

```
<!-- individual host and netgrp, but the individual host should be -->
<!-- defined before the netgrp. In this case, the netgrp control is -->
<!-- considered to be generic case, while the controls for individual is -->
<!-- considered to be special case. A special case takes precedence. -->

<!-- Currently there are seven controls supported: -->
<!-- 1. mountReadOnly: control whether a client should mount as -->
<!--    readonly. The default is read/write. -->
<!-- 2. mountDlanClient: control whether a client can mount as proxy -->
<!--    client, the default is "mount not allowed". -->
<!-- 3. takeOwnership: control whether users on a windows client is -->
<!--    allowed to take ownership of file or directory of a stornext -->
<!--    file system. The default is "take ownership not allowed". -->
<!-- 4. snfsAdmin: whether cvadmin running on a host is allowed to have -->
<!--    super admin privilege to run privileged commands such as -->
<!--    start/stop fs. The default is that super admin privilege is not -->
<!--    honored. -->
<!-- 5. snfsAdminConnect: whether cvadmin running on a client is allowed -->
<!--    to connect to other fsm via "-H" option. The default is "-H" is -->
<!--    not allowed. -->
<!-- 6. exec: whether binary files on the file system is allowed to -->
<!--    be executed. -->
<!-- 7. suid: whether set-user-identifier bit is allowed to take effect. -->

<!-- If no match is found for a given client's ip address, then the -->
<!-- client has no privilege to access a SNFS cluster. If a file system -->
<!-- has been defined but the client is not defined in that file -->
<!-- system's control (securityControl), then the client has no access -->
<!-- privilege to the specified file system. -->

<!-- Currently only Linux platform is supported to be a nss server -->
<!-- capable of parsing this xml file. -->

<!-- The following is an example to define the nss_ctl.xml. It defines -->
<!-- the control of file system "snfs", and also the special virtual -->
<!-- file system "#SNFS_ALL#". -->

<snfsControl xmlns="http://www.quantum.com/snfs/cctl/v1.0">
```

```

<securityControl fileSystem="snfs">
  <controlEntry>
    <client type="host">
      <hostName value="192.168.230.132"/>
    </client>
    <controls>
      <mountReadOnly value="true"/>
      <mountDlanClient value="true"/>
      <takeOwnership value="false"/>
      <exec value="true"/>
      <suid value="false"/>
    </controls>
  </controlEntry>
  <controlEntry>
    <client type="netgrp">
      <network value="192.168.1.0"/>
      <maskbits value="24"/>
    </client>
    <controls>
      <takeOwnership value="true"/>
      <mountReadOnly value="true"/>
    </controls>
  </controlEntry>
</securityControl>
<securityControl fileSystem="#SNFS_ALL#">
  <controlEntry>
    <client type="host">
      <hostName value="linux_ludev"/>
    </client>
    <controls>
      <snfsAdmin value="true"/>
      <snfsAdminConnect value="true"/>
    </controls>
  </controlEntry>
</securityControl>
</snfsControl>

```







## Appendix D

# Quality of Service Guide

---

This appendix describes how to configure and use the StorNext File System (SNFS) Quality of Service (QOS) feature. QOS allows real-time applications to reserve some amount of bandwidth on the storage system. This is known as real-time I/O (RTIO). SNFS gates (that is, throttles) non-real-time applications so their I/O accesses do not interfere with the real-time application.

QOS is a *passive* implementation in that it does not actively monitor a process' activity and then schedule the process so that it receives the bandwidth it has requested. It is up to real-time applications to gate their own I/O requests to the desired rate. SNFS QOS provides a "get out of the way" gating for non-real-time I/O requests so they do not hinder the real-time requests.

The remainder of this document explains the client and server configuration settings for QOS; describes the use of tokens and callbacks for gating non-real-time I/O; describes setting real-time I/O on a file; and discusses the performance monitoring tools that are available for diagnosis.

---

## Overview

QOS is stripe-group centric; all configuration and operations act on a specific stripe group. This allows stripe groups with differing access characteristics to use different real-time settings. When a client requests a certain amount of real-time I/O, the FSM informs all connected clients of the amount remaining and available for non-real-time I/O accesses.

This information is encapsulated in a token. Think of the token as a capability that enables the client to perform I/O without contacting the FSM. When the amount of real-time I/O on a stripe group changes, the FSM informs all connected clients about the change via a callback.

In both the client and the server, QOS is implemented as a state machine. Each state has a set of events and allowable actions. In this document, the term *state* thusly refers to the internal state machine.

---

### Active vs. Passive

---

QOS is a passive, not active implementation of real-time I/O. In an active implementation guaranteed rate I/O known as GRIO), the scheduler is tightly coupled with the I/O subsystem. The qualities of the disk subsystem are well known so the scheduler can guarantee that a process will be scheduled such that it will receive the required amount of bandwidth. Since SNFS is a cross-platform file system that does not have hooks in the operating system scheduler, it cannot provide such a guarantee.

In a passive implementation, a real-time process gates its I/O according to some outside metric (such as a frame rate for specific video formats). The file system then gates all other non-real-time I/O so they do not interfere.

It is very important that the differences between Active and Passive OoS operation are understood by the user. It is a misconception to think that QOS, despite its name, guarantees a specific amount of real-time I/O to a process.

---

### Supported Platforms

---

QOS has been tested on Windows XP, Linux, and Solaris. In Windows, an application gets a handle to a file to perform I/O, usually via the **Win32 CreateFile() API**. In UNIX, an application receives a file descriptor (**fd**)

via the **open(2)** system call. In this document, “handle” is synonymous with **fd**.

---

## Non-Realtime Operation

---

Beginning with StorNext release 3.5, QOS has been enhanced to reserve bandwidth for non-realtime I/O clients. Differentiating between realtime and non-realtime I/O clients should result in better bandwidth utilization and overall performance.

During the mounting process, there is now provision to specify the amount of bandwidth to be reserved. Applications that do not have awareness of the external API can leverage the bandwidth amount. Also, clients with different load characteristics can be differentiated.

Non-realtime I/O support is provided through a central configuration file on the FSM server side, which defines the bandwidth reservation for non-realtime I/O requests on certain clients. This bandwidth reservation (RVIO) has higher priority than normal non-realtime clients, but lower priority over the realtime application (RTIO). FSM will always attempt to first satisfy realtime requests, and then follow the bandwidth reservation request. The remaining bandwidth is evenly distributed to all active non-realtime clients (excluding RVIO reserved clients).

To summarize, bandwidth priority is allocated in the following order:

- Realtime applications (RTIO)
- Bandwidth reservation (RVIO)
- Non-realtime I/O requests

---

**Note:** If there is not sufficient bandwidth to accommodate the bandwidth reservation request (RVIO), the client receives whatever bandwidth remains after RTIO requests have been granted. If there are multiple RVIO clients, then each client is allocated a RVIO bandwidth directly proportional to their requested bandwidth.

---

## Configuration

The primary configuration for QOS is in the FSM configuration file. No client configuration is required, although there is a QOS tuning parameter that can be specified when the file system is mounted.

### Unit of I/O

Real-time I/O is based on well-formed I/O. This means that for the purposes of determining bandwidth rates, well-formed I/O is characterized as being a stripe width in size. This makes the best utilization of the disks in the stripe group and maximizes the transfer rate. Internally, non-real-time I/O is tracked by number of I/O operations per second. An I/O operation is a minimum of a file system block size, and a maximum of the file system block size multiplied by the stripe breadth

**(FsBlocksize \* StripeBreadth).**

**FsBlockSize <= I/O <= (FsBlocksize \* StripeBreadth)**

### Converting MB/sec to I/O/sec

Typically, it is easier to qualify an I/O subsystem in terms of MB/sec that can be sustained. However, internally the file system tracks everything on an I/O/sec basis. Note that the file system tracks only non-real-time I/O (that is, it gates only non-real-time I/O). An I/O is a minimum of the file system block size, and is typically the point at which the file system hands the request off to the disk driver (**IoCallDriver** in Windows, or a **strategy** call in UNIX).

The file system counts the number of I/Os that have taken place during a given second. If the number exceeds that which is allotted, the request is pended until I/O becomes available (typically in the next second). I/O is honored in FIFO fashion; no priority is assigned.

To convert between I/Os and MB/sec, SNFS uses a somewhat unique formula that quantifies I/O as well-formed. The rationale behind this is due to the way in which many video applications make real-time I/O requests. To optimize the disk subsystem, real-time I/Os are well-formed so they saturate the disks. In SNFS terminology, this would be an I/O that covers all of the disks in a stripe. This can be expressed as follows:

**ios\_sec = mb\_sec /**

$$(\text{stripe\_breadth} * \text{stripe\_depth} * \text{fs\_blocksize})$$

For example, with a file system blocksize of 4k, a **stripe\_breadth** of 384, and a **stripe\_depth** of four, the equivalent number of I/Os/sec for each well-formed I/O would be 216 Mb/sec / (384 \* 4 \* 4k). This is equivalent to 221184 k/sec / 6144k= 36 I/O/sec.

## Server Configuration

All storage subsystems are different, so users must qualify the I/O subsystem and determine the maximum amount of I/O bandwidth available. SNFS relies on the correct setting in the configuration file; if the storage system changes (for example, because of a new disk array,) the user must re-qualify the I/O subsystem to determine the amount of bandwidth available. This amount will be specified in the FSM configuration file. The user can also specify the minimum amount of bandwidth to be provided to non-real-time applications.

There are five keywords controlling QOS that can be specified in the stripe group section of the FSM configuration file. Not all keywords need be present. Typically, the user specifies the RTIO bandwidth in terms of either number of I/O operations per second (**rtios**) or megabytes per second (**rtmb**). Keywords are not case sensitive.

For a minimum configuration, only the real-time limit (either **rtios** or **rtmb**) need be specified. All other configuration variables default to reasonable values.

Table 26 QOS Configuration  
Keywords

Name	Description	Default
<b>Rtios</b>	The maximum number of real-time I/Os allowed in a stripe group during any one-second period.	0 (no real-time)
<b>Rtmb</b>	Maximum amount of real-time MB/sec allowed on the stripe group during any one-second period.	0 (no real-time)

Name	Description	Default
<b>RtiosReserve</b>	Amount of reserve in I/Os/sec from the maximum allowed for non-real-time I/Os. Must be greater than the equivalent to 1MB/sec or the amount that can be transferred to a single stripe line.	Equivalent to 1MB/sec
<b>RtmbReserve</b>	Amount to reserve in MB/sec from the maximum allowed for non-real-time I/O.	Must be greater than 1. 1MB/sec
<b>RtTokenTimeout</b>	Time in seconds to wait for clients to respond to a token callback.	1.5 seconds

### RTIO Upper Bound

The limit will be specified in terms of I/Os per second (parameter **Rtios**) or in terms of MB/sec (parameter **Rtmb**). Case is not sensitive. Note that I/Os per second are I/Os of any size to the disk subsystem. Either or both may be specified. If both are specified, the lower limit is used to throttle I/O. If neither is specified, no real-time I/O is available on the stripe group. These parameters are applied to a stripe group definition.

#### Example (Linux)

```
<stripeGroup index="1" name="MyStripeGroup"
realTimeIOs="2048" realTimeMB="10">
</stripeGroup>
```

#### Example (Windows)

```
[StripeGroup MyStripeGroup]
    Rtios 2048
    Rtmb 10
```

The above example specifies that the storage system can support a maximum of 2048 I/Os per second at any instant, aggregate among all the clients, or 10 MB/sec, whichever is lower.

Most real-time I/O requests will be a stripe line at a time to maximize performance. Non-real-time I/Os will be a minimum of a file system block size.

---

**Note:** It is important to realize that the **rtios** and **rtmb** settings refer to the total amount of sustained bandwidth available on the disk subsystem. Any I/O, either real-time or non-real-time, will ultimately be deducted from this overall limit. The calculations of available real-time and non-real-time are discussed later.

Specifying **rtmb** in the FSM configuration file is only recommended if all I/Os are well formed (that is, a full stripe width). Otherwise, the conversion between MB/sec and I/Os/sec using the well-formed I/O calculation could lead to unexpected results.

---

## Reserve

To prevent deadlock, the QOS implementation never allows zero I/O/sec for non-real-time I/O. Otherwise, a system could block with many critical file system resources held waiting for I/O to become available. This is especially true via flush-on-close I/O via the buffer cache. It becomes extremely difficult to diagnose system hangs because no I/O is available. For this reason, QOS always reserves some amount of I/O for non-real-time I/O.

The minimum amount of non-real-time I/O reserved for non-real-time applications is one MB/sec. This can be changed via the stripe group section parameters (again, case is not sensitive). If both are specified, the lower of the two amounts is chosen. This amount is shared by all non-real-time applications on each client.

### Example (Linux)

```
<stripeGroup index="1" name="MyStripeGroup"
realTimeIOsReserve="256" realTimeMBReserve="2">
</stripeGroup>
```

### Example (Windows)

```
[StripeGroup MyStripeGroup]
    RtiosReserve 256
```

## RtmbReserve 2

### Token Timeouts

The **RtTokenTimeout** parameter controls the amount of time the FSM waits for clients to respond to callbacks. In most normal SANs, the default two-second setting is sufficient. This value may need to be changed for a SAN that has a mixture of client machine types (Linux, Windows NT, etc.) that all have different TCP/IP characteristics. Also, large numbers of clients (greater than 32) may also require increasing the parameter.

For example, if the FSM should ever fail, the clients will attempt to reconnect. When the FSM comes back online, the amount of time the clients take to re-establish their TCP/IP connection to the FSM can differ wildly. To avoid unnecessary timeouts, the **RtTokenTimeout** parameter can be increased, meaning the FSM waits longer for callback responses.

If a client times out on a token retraction, the original requestor receives an error from the FSM that includes the IP address of the offending client. This error is logged to **syslog**, and alternatively to the desktop on Windows clients. This can help in diagnosing reconnect failures, and in determining if the token time value should be increased.

### Client Configuration

When a client obtains a non-real-time I/O token from the FSM, the token allows the client a specific amount of non-real-time I/O. If the client is inactive for a period of time, the token is relinquished and the non-real-time I/O released back to the FSM for distribution to other clients. The timeout period is controlled by the **nrtiotokenhold** mount option on UNIX platforms, and the **QOS Token Hold Time** parameter in the mount options tab of the SNFS control panel on Windows platforms. The default is sixty (60) seconds.

This means that after sixty seconds without non-real-time I/O on a stripe group, the non-real-time token for that stripe group is released. The parameter should be specified in five (5) second increments. If it is not, it will be silently rounded up to the next five-second boundary. If the **syslog** level is set to **debug**, the file system dumps out its mount parameters so the value can be seen.



## Real-time I/O

A process requests real-time (ungated) I/O by using the SNFS External API **SetRtio** call (**F\_SETRIO ioctl**). A library function is included in the External API sample source code that provides all the required cross-platform handling.

As an example, assume that a video playback application requires a constant rate of 186 MB/sec to correctly display images without dropping any frames. The application gates itself; that is, it requests I/O at a rate to satisfy the requirements of correctly displaying an image. QOS provides a mechanism so other I/O requests do not perturb the real-time display.

In the following example, assume the I/O subsystem has been qualified at 216 MB/sec. The file system block size is 4k. The disk subsystem is actually a large RAID array that internally maps many drives to a single LUN. There are four LUNs in the stripe group; each LUN is optimized for a 1.5 MB transfer. This corresponds to the following in the fsm configuration file:

### Example (Linux)

```
<stripeGroup index="1" name="MyStripeGroup"
stripeBreadth="384" realTimeMB="216">
  <disk index="0" diskLabel="CvfsDisk0"
diskType="VideoDrive"/>
  <disk index="0" diskLabel="CvfsDisk1"
diskType="VideoDrive"/>
  <disk index="0" diskLabel="CvfsDisk2"
diskType="VideoDrive"/>
  <disk index="0" diskLabel="CvfsDisk3"
diskType="VideoDrive"/>
</stripeGroup>
```

### Example (Windows)

```
[StripeGroup MyStripeGroup]
    StripeBreadth 384
```

```
Node CvfsDisk0 0
Node CvfsDisk1 1
Node CvfsDisk2 2
Node CvfsDisk3 3
Rtmb 216
```

Also, assume there is only one stripe group for user data in the file system. As recommended by Quantum, there may be other stripe groups for metadata and journal that are not shown.

---

## SetRtio

---

Initially, all stripe groups in the file system are in non-real-time mode. Clients make their requests directly to the I/O subsystem without any gating. In our example, the process requires 186 MB/sec and the system designers know there will never be a need to support more than one stream at 186 MB/sec.

The **SetRtio** request has a number of flags and parameters to control its operation. These are all documented in the **external\_api.pdf** file that describes the external API in detail. For this example, set the handle for the indicated stripe group using the **RT\_SET** parameter.

---

## Oversubscription

---

In most cases, system designers ensure that the amount of **RTIO** is not oversubscribed. This means that processes will not ask for more **RTIO** than is specified in the configuration file. However, it is possible to request more **RTIO** than is configured. The API uses the **RT\_MUST** flag to indicate that the call must succeed with the specified amount. If the flag is clear, the call allocates as much as it can. In both cases, the amount allocated is returned to the caller.

---

## Handles

---

The **SetRtio** call accepts two different types of handles. The first is a handle to the **root** directory. In this mode the stripe group is put into real-time mode, but no specific file handle is tagged as being **ungated**. Real-time I/O continues on the stripe group until it is explicitly cleared with a **SetRtio** call on the **root** directory that specifies the **RT\_CLEAR** flag; the file system is unmounted; or the system is rebooted. It is up to

the application to make a subsequent call to **EnableRtIo** (**F\_ENABLERTIO**) on a specific handle.

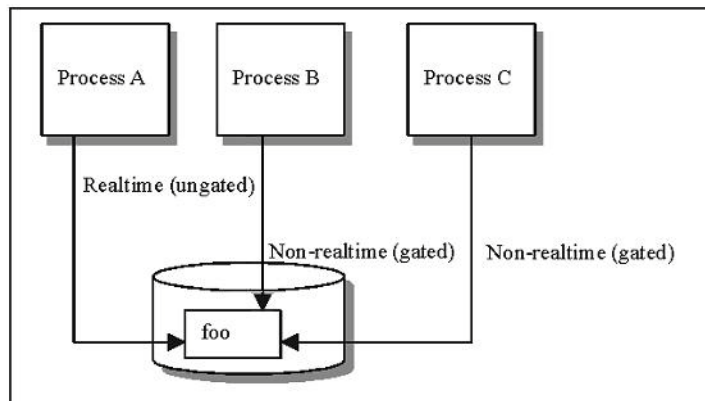
If the handle in the **SetRtIo** call refers to a regular file, it is the equivalent of a **SetRtIo** call on the root directory followed by an **EnableRtIo** call. The file handle will be ungated until it is closed, cleared (**RT\_CLEAR** in a **SetRtIo** call), or disabled (**DisableRtIo**). When the handle is closed, the amount of real-time I/O is released back to the system. This causes the FSM to readjust the amount of bandwidth available to all clients by issuing a series of callbacks.

The client automatically issues a call to the FSM with the **RT\_CLEAR** flag specifying the amount of real-time I/O set on the file. If multiple handles are open on the file—each with a different amount of real-time I/O—only the last file close triggers the releasing action; all aggregate **RTIO** are released.

This automatic clearing of real-time I/O is carried out in the context of the process that is closing the file. If the FSM cannot be reached for some reason, the request is enqueued on a daemon and the process closing the file is allowed to continue. In the background, the daemon attempts to inform the FSM that the real-time I/O has been released.

Different processes can share the same file in real-time and non-real-time mode. This is because the level of gating is at the handle level, not the file level. This allows a real-time process to perform ingest of material (video data) at the same time as non-real-time processes are performing other operations on the file.

Figure 75 Sharing Access to Files



In [Figure 75](#), Process A has ungated access to file `foo`. Processes B and C also are accessing file `foo`, but the client gates their I/O accesses. If multiple handles are open to the same file and all are in real-time mode, only the last close of the handle releases the real-time I/O back to the system. This is because on most platforms the file system is informed only on the last close of a file.

---

## Ungated files

---

It is also possible to denote using the `RT_NOGATE` flag that a handle should not be gated without specifying any amount of real-time I/O. This is useful for infrequently accessed files (such as index files) that should not be counted against the non-real-time I/O. System designers typically allow for some amount of overage in their I/O subsystem to account for non-gated files.

---

## Calculating Available RTIO

---

When the FSM receives a request for RTIO, it takes the amount reserved into consideration. The reserve amount functions as a soft limit beyond which the FSM will not traipse. The calculation for **RTIO** is as follows:

$$\text{avail\_rtio} = \text{rtio\_limit} - \text{rtio\_current}$$
$$\text{avail\_rtio} -= \text{rtio\_reserve}$$

In the above calculation, `rtio_limit` is the stripe group's maximum number of IOs (the value of parameter `Rtios`), `rtio_current` is the total number of currently reserved real-time IOs, and `rtio_reserve` is the minimum IOs reserved for non-realtime IOs (the value of `RtiosReserve`).

All internal calculations are done in terms of I/O/sec.

---

# Non-Realtime I/O Configuration

In order to reserve bandwidth for non-realtime I/O (RVIO) operations on certain clients, you must specify the amount in the QOS central configuration file. This file is located under `$CVFSROOT/config/` (for example, `/usr/cvfs/config`). The configuration file name consists of the file system name and the suffix `_rvio.opt`. For example, the central

configuration file name for a file system called **fs1** would be **fs1\_rvio.opt**.

The configuration doesn't affect the normal RTIO requests; it affects only the bandwidth allocation to non-RTIO requests. Note the following characteristics of RVIO:

- 1 RTIO has higher priority and is always satisfied first. RVIO uses whatever bandwidth is left.
- 2 RVIO reservation is not guaranteed. Instead, it is adjusted dynamically. When there are new RVIO or RTIO requests, the bandwidth reserved for clients with previous RVIO requests is readjusted. Each RVIO client will get the RVIO bandwidth reserved proportional to its request amount.
- 3 The RVIO bandwidth allocated for a client is the total bandwidth for non-RTIO requests on the client. The bandwidth (token) will not return like a normal non-RTIO client does if it's been idle for a hold time. Non-RTIO requests on clients with an RVIO reservation is subject to the same throttling mechanism as non-RTIO requests on normal clients.
- 4 Other active non-RTIO clients equally share the bandwidth left over after the possible RTIO and RVIO allocations. If no bandwidth is left, the minimal reserved bandwidth (defined in the stripe group section of the file system configuration file) is used.

A central configuration file has multiple entries, and each entry defines the RVIO reservation for a client. Following are the fields of an entry:

host bw-type sg=yy,[sg=yy]

- **host** is the host name, IP address (either V4 or V6), or FQDN, etc. of the client. The host name should be able to be resolved (converted to a valid IP address) by the FSM server. If there are multiple IPs on the host, use the IP that is used to communicate with the FSM.
- **bw-type** is the type of bandwidth to be specified. There are two bandwidth type options:
  - **qosmb** means the subsequent value for bandwidth reservation uses MB/s (megabytes per second) as the unit of measure.
  - **qosios** means the subsequent value for bandwidth reservation uses IOs/s (inputs/outputs per second) as the unit of measure.
- **sg** stands for stripe group. You may specify a stripe group by entering the stripe group name, or by stripe group number starting

from 0 for the first stripe group. If you'd like to specify the same RVIO bandwidth reservation for all eligible stripe groups, you can use the asterisk wildcard in the format `*=yy`.

Any line in the configuration file starting with the pound sign (`#`) is considered a comment line and is not executed.

For additional information about entering the configuration file for QOS, see the man page called `qos_config.1`.

---

### Configuration File Examples

---

Following are some example configuration file entry examples:

```
box1.xyz.com qosios 2=200,4=50,sg5=45
```

```
10.10.1.8      qosmb *=60
```

---

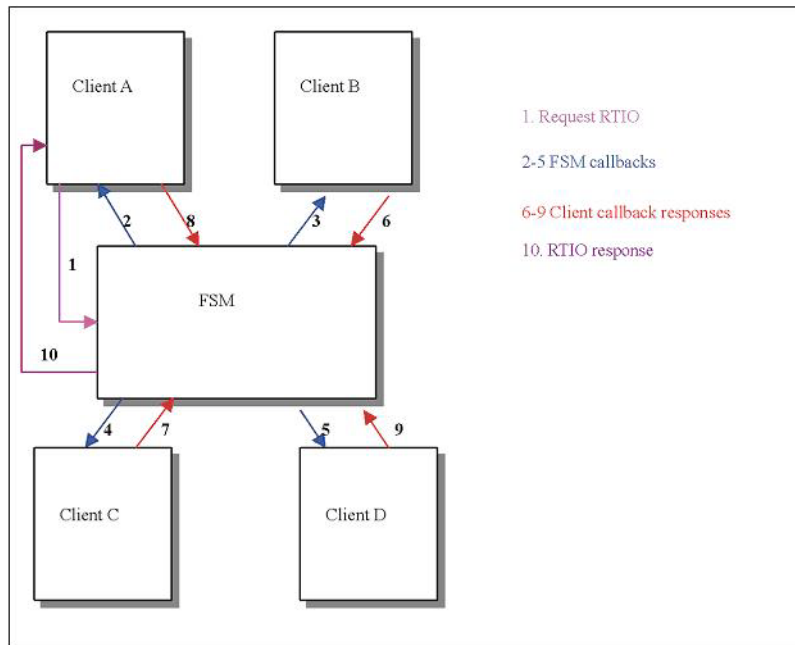
## Callbacks

The cornerstones of the communications between the FSM and the client are callbacks and tokens. A callback is an unsolicited message from the FSM to the client requesting that the client adjust its real-time I/O parameters. The callback contains a token that specifies the amount of non-real-time I/O available on a stripe group.

Initially, all stripe groups in a file system are in non-real-time (ungated) mode. When the FSM receives the initial request for real-time I/O, it first issues callbacks to all clients informing them that the stripe group is now in real-time mode. The token accompanying the message specifies no I/O is available for non-real-time I/O. Clients must now obtain a non-real-time token before they can do any non-real-time I/O.

After sending out all callbacks, the FSM sets a timer based on the **RtTokenTimeout** value, which by default is set to 1.5 seconds. If all clients respond to the callbacks within the timeout value the **RTIO** request succeeds, and a response is set to the requesting client.

Figure 76 Callback Flow for Initial RTIO Request



In the above diagram, a process on client A requests some amount of **RTIO** in Step 1. Since this is the first request, the FSM issues callbacks to all connected clients (Steps 2-5) informing them that the stripe group is now in real-time mode. The clients respond to the FSM in Steps 6-9. After all the clients have responded, the FSM responds to the original requesting client in Step 10.

If the timer expires and one or more clients have not responded, the FSM must retract the callbacks. It issues a response to the requesting client with the IP number of the first client that did not respond to the callback. This allows the requesting client to log the error with the IP number so system administrators have a chance of diagnosing the failure. It then sends out callbacks to all the clients to which it first sent the callbacks, retracting them to the original state. In our example, it would set the stripe group back to non-real-time mode.

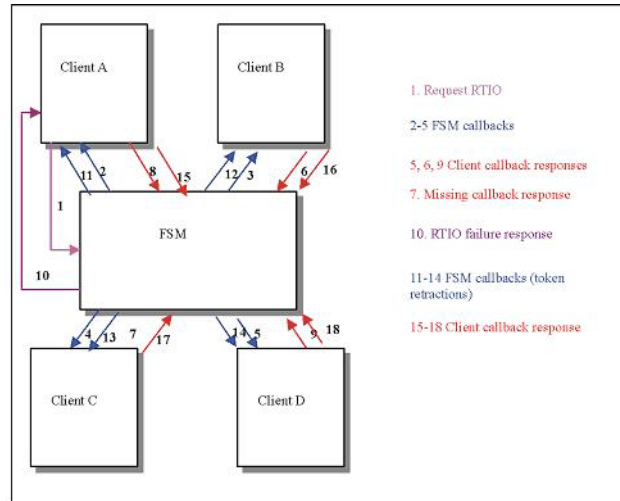
After sending out the callbacks, the FSM waits for a response using the **RtTokenTimeout** value as before. If a client again does not respond within the timeout value, the callbacks are retracted and sent out again. This repeats until all clients respond. During this time of token retractions, real-time requests cannot be honored and will only be enqueued.

## Callback Failures

The FSM must handle a case where a client does not respond to a callback within the specified timeout period (**RtTokenTimeout**). If a client does not respond to a callback, the FSM must assume the worst: that it is a rogue that could wreak havoc on real-time I/O. It must retract the tokens it just issued and return to the previous state.

As mentioned earlier, the original requestor will receive an error (**EREMOTE**) and the IP address of the first client that did not respond to the callback. The FSM enters the token retraction state, and will not honor any real-time or token requests until it has received positive acknowledgement from all clients to which it originally sent the callbacks.

Figure 77 Callback Retraction Example



In [Figure 77](#), Client A requests some amount of **RTIO** as in [Figure 76](#). However, assume that Client C did not respond to the initial callback in time (step 7). The FSM will return a failure to Client A for the initial **RTIO** request, then send out callbacks to all clients indicating the stripe group is no longer real-time (steps 11-14). In the example, Client C responds to the second callback, so the FSM will not send out any more callbacks. The stripe group is back in non-real-time mode.

Note that this can have interesting repercussions with file systems that are soft mounted by default (such as Windows). When the caller times out because other clients are not responding and then gives up and returns an error to the application, if at some point the FSM is able to process the **RTIO** request it may result in the stripe group being put into



real-time mode after the original caller has received an error code. Both the FSM and clients log their actions extensively to **syslog**, so if this situation arises it can be detected.

In [Figure 77](#), if the stripe group were already in real-time mode the FSM would only send out callbacks to those clients that already have tokens. Once all clients responded to the token callbacks, the stripe group would be back in its original state.

---

## Tokens

---

A token grants a client some amount of non-real-time I/O for a stripe group. Tokens are encapsulated in callback messages from the FSM. Initially, no tokens are required to perform I/O. Once a stripe group is put into real-time mode, the FSM sends callbacks to all clients informing them that they will need a token to perform any non-real-time I/O. The first I/O after receiving the callback will then request a non-real-time I/O token from the FSM.

The FSM calculates the amount of non-real-time bandwidth using the following formula:

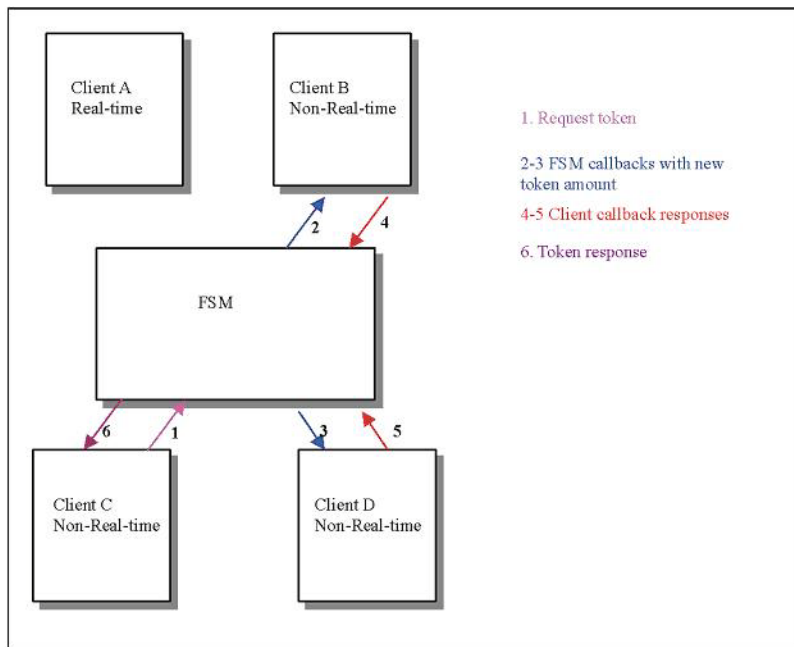
$$\text{avail\_nrtio} = \text{rtio\_limit} - \text{rtio\_current} - \text{rvio\_current};$$
$$\text{avail\_nrtio} /= \text{current\_num\_nonrtio\_clients} + 1$$

In the above calculation, **rvio\_current** is the total bandwidth reserved by current RVIO clients. The amount of existing real-time I/O (**rtio\_current**) has already been adjusted with the reserve parameter. As each client requests a non-real-time I/O token, the number of clients increases (**current\_num\_nonrtio\_clients** in the above formula) and the amount of available non-real-time I/O decreases.

Each time there is a change in the amount of non-real-time I/O available, the FSM sends callbacks to the clients with tokens. It is important to note that unlike the initial set of callbacks where the FSM sent callbacks to all connected clients, it is now only necessary to send callbacks to those clients that have an existing token.

Once a client has a token, it can perform as much I/O per second as is allowed by that token. It does not need to contact the FSM on every I/O request. The FSM will inform the client whenever the token changes value.

Figure 78 Non-Real-time Token Adjustments



In [Figure 78](#), assume the stripe group is already in real-time mode as a result of an RTIO request from client A. Clients B and D are doing non-real-time I/O to the stripe group and have a token that specifies the amount of non-real-time I/O available. Client C then requests a non-real-time I/O token in Step 1. The FSM calls back to Clients B and D and specifies the new token amount in Steps 2-3. The clients respond in Steps 4-5, acknowledging the new token amount. The FSM then responds to Client C with the new token in Step 6.

## Failure Semantics

There are two major failures that affect QOS: FSM crashes and client crashes. These can also be loss of communication (network outages). For client and server failures, the system attempts to readjust itself to the pre-failure state without any manual intervention.

## FSM Failures

If the FSM crashes or is stopped, there is no immediate affect on real-time (ungated) I/O. As long as the I/O does not need to contact the FSM for some reason (attribute update, extent request, etc.), the I/O will

continue. From the standpoint of QOS, the FSM being unavailable has no affect.

Non-real-time I/O will be pended until the FSM is re-connected. The rationale for this is that since the stripe group is in real-time mode, there is no way to know if the parameters have changed while the FSM is disconnected. The conservative design approach was taken to hold off all non-real-time I/O until the FSM is reconnected.

Once the client reconnects to the FSM, the client must re-request any real-time I/O it had previously requested. The FSM does not keep track of QOS parameters across crashes; that is, the information is not logged and is not persistent. Therefore, it is up to the clients to inform the FSM of the amount of required **RTIO** and to put the FSM back into the same state as it was before the failure.

In most cases, this results in the amount of real-time and non-real-time I/O being exactly the same as it was before the crash. The only time this would be different is if the stripe group is oversubscribed. In this case, since more **RTIO** had been requested than was actually available, and the FSM had adjusted the request amounts, it is not deterministically possible to re-create the picture exactly as it was before. Therefore, if a deterministic picture is required across reboots, it is advisable to not over-subscribe the amount of real-time I/O.

The process of each client re-requesting **RTIO** is exactly the same as it was initially; once each client has reestablished its **RTIO** parameters, the non-real-time I/O is allowed to proceed to request a non-real-time token. It may take several seconds for the SAN to settle back to its previous state. It may be necessary to adjust the **RtTokenTimeout** parameter on the FSM to account for clients that are slow in reconnecting to the FSM.

---

## Client Failures

---

When a client disconnects either abruptly (via a crash or a network partition,) or in a controlled manner (via an unmount), the FSM releases the client's resources back to the SAN. If the client had real-time I/O on the stripe group, that amount of real-time I/O is released back to the system. This causes a series of callbacks to the clients (all clients if the stripe group is transitioning from real-time to non-real-time,) informing them of the new amount of non-real-time I/O available.

If the client had a non-real-time I/O token, the token is released and the amount of non-real-time I/O available is recalculated. Callbacks are sent

to all clients that have tokens informing them of the new amount of non-real-time I/O available.

---

## Client Token Releases

---

While it is not a failure case, the handling of a client token release is exactly the same as in the case where the client disconnected. All clients retain non-real-time tokens for a fixed amount of time. The default is 60 seconds. This can be controlled via the **nrtimeout** mount option. After the specified period of inactivity (i.e., no non-real-time I/O on the stripe group), the client will release the token back to the FSM. The FSM will re-calculate the amount of non-real-time bandwidth available, and send out callbacks to other clients.

Therefore, if a situation exists where a periodic I/O operation occurs every 70 seconds, it would be beneficial to set the **nrtime** mount option to something greater than or equal to 70 seconds to cut down on system and SAN overhead.

---

## Monitoring

The current real-time statistics are available via the **cvadmin** utility. The **show long** command has been enhanced to provide information as to the current limit, the minimum amount reserved for non-real-time I/O, the number of active clients, the amount currently committed, and the amount a non-real-time application could hope to get when requesting I/O.

Whenever the stripe group status changes (such as from non-real-time to real-time mode), an event is logged to **syslog** (system event log on Windows platforms).

On the NT platform, real-time performance is also available via the **perfmon** utility. There are counters for both the client (SNFS Client) and FSM (SNFS File System Server [FSS]). In the client, a number of **rtio\_XXX** counters are available to track the number of real-time I/Os/sec, number of non-real-time I/O requests, non-real-time I/O starvation, and other counters. A full explanation of each counter is provided with the **perfmon** utility by clicking Explain. In the FSM, information about the number of outstanding non-real-time clients, available **RTIO**, and other QOS information is available.

Performance counters are not enabled by default in the client. To enable them, you must execute `cvdb -P`; this toggles the state of collection. To turn off the `perfmon` counters, do another `cvdb -P`. To re-enable, again do `cvdb -P`, and so on. To clear all client counters to zero, disable, then re-enable the counters with `cvdb -P`.

## Sharing Disk Resources

As a final example, consider the case of a full-featured disk subsystem (Redundant Array of Very Expensive Disks, or RAVED) using a very high speed interconnect. Many clients can share these disk arrays, but it is sometimes desirable to limit a client's access to the array. QOS provides a mechanism for political bandwidth management so that no one client can consume all the bandwidth of the channel interconnects.

In such a scenario, the stripe group would always be in real-time mode. Each client would have a token specifying the number of I/Os/sec permissible. If there is need to assign different reserved bandwidth for non-real-time clients, specify the client's bandwidth reservation in the RVIO config file.

The foundation of such an approach is a simple program that puts the stripe group into real-time mode as soon as the FSM is up and servicing requests. An example of such a program is included in the source code for the External API.

Once the stripe group is in real-time mode, the bandwidth as specified in the FSM configuration file is shared by all clients. In cases such as this, the real-time limit (`rtios` or `rtmb`) is calculated to be the total bandwidth desired to each client times the number of possible clients.

As each client attempted to access the disk subsystem, it would obtain a token. The FSM would send out callbacks adjusting down the amount of bandwidth available. No one client would be allowed to exceed the threshold specified in the non-realtime token. This assures fairness among all the clients.

